The Andover Townsman

Andover's Own Newspaper Since 1887

VOLUME 77 NUMBER 31 | ANDOVER, MASSACHUSETTS, APRIL 30, 1964 | PRICE 10 CENTS

HELPING PLANT SHRUBS – A representative of each room at Sanborn School helped plant shrubs Monday afternoon. They were an Arbor Day gift of the Garden Club. Here, Principal Joseph Normandy directs the youngsters in their part of the program. (Staff Photo)

Report Claims Duff Out

Town Manager Thomas E. Duff will not be re-appointed when his five-year term ends June 8.

Thoroughly reliable sources have told the Townsman that the Selectmen are split, 4-1, but that the manager has been notified of the decision.

Official confirmation could not be obtained before the Townsman deadline Wednesday, but the sources from which the information came are knowlegable and normally accurate.

It appears possible that official action will come next Monday night. selectman William Stewart, assistant chairman of the Board, said it would be sensible to assume the Board would be discussing the manager's position. This would normally occur at the expiration of the five-year period, he noted, and does not imply anything more. He hastened to point out that he has no authority to speak for the Board. Chairman Philip K. Allen was unavailable for comment through late Wednesday afternoon.

THOMAS E. DUFF

The simple act of doing nothing - just not re-appointing the manager - relieves the Board from listing any charges or reasons for the action, it was also learned.

The town charter gives the manager certain rights, if he is being discharged. These include a list of the reasons and a public hearing, if he wishes.

However, these apparently need not be followed if dismissal comes via the route now being followed.

Duff came here five years ago from Claremont, N. H., where he was the manager.

He has been criticised increasingly over the past year, and has been the subject of repeated rumors during the past few months. Another of these, this time apparently founded in fact, swept along Main st. Tuesday and Wednesday, tending also to confirm facts otherwise known to this newspaper.

Top 24 Students Named At Senior High School

The top 24 students at the High School have been named by Principal Philip F. Wormwood.

Representing the top 10 percent of the senior class, the students are not listed by grades.

From 10 volunteers, four will be selected to give traditional speeches at graduation - a new custom that replaces the naming of valedictorian and others, prior to graduation.

The top 10 percent of the class, alphabetically, are:

Lynne Anderson, Susan Bamford, Marlene Briggs, Craig Connolly, Karen Deyermond.

Nancy Doyle, Harry Dustin, Mary Ellen Essiambre, Jo-Ellen Grant, Richard Harrison.

Susanne Johnson, Ann Kiley, Daniel Kocher, Frank Koza, Karen Lundgren.

Nancy McDowell, Mark McGaughey, Dorothy Meicke, Frederick Mugler, Paul Nelson.

William Ober, Mitchell Skinner, Ann Twomey and Barbara Watters.

Nearly 8 Hours Spent Counting 1,107 Primary Ballots Tuesday

Henry Cabot Lodge outdistanced his nearest write-in opponent, Sen. Barry Goldwater, by nearly 5-1 Tuesday, in the featured attraction of the Republican primary.

Lodge polled 526 write-in votes, with 111 for Goldwater.

Scattered ballots were cast for Richard Nixon, 57; Gov. Scranton, 22; Gov. Rockefeller, 13; Gov. Romney, 4; Sen. Smith, 2; George Lodge, 2; and single votes for Sen. Dirkson, Sen. Morton and Christian Herter. President Johnson was the choice of four Republicans.

Democrats overwhelmingly supported President Johnson - 102 write-in votes were tallied for the President. Robert Kennedy received 30 votes; Gov. Wallace of Alabama, 2; Sen. Humphrey, 2; Henry Cabot Lodge, 2; Gov. Scranton, 1; Sen. Kennedy, 1; and Gov. Peabody, 1.

A total of 900 Republican votes and 207 Democratic ballots were cast. Normally considered to be a light vote, the actual task of counting the ballots went on until 2:45 a.m. due to the complications on the ballots themselves.

District Slates

In local contests, the Republican slate that is friendly to Lodge ran ahead of the slate which had been leaning towards Goldwater. Harrison Chadwick polled 430 and his running mate, John M. Eaton Jr. had 409. Alternate delegates on this slate, Helen Carstensen and Dean Webster polled 418 and 552 respectively.

(Continued on Page Seven)

FISHING TOURNAMENT SATURDAY AT HUSSEY'S

The annual fishing tournament for children under 12 will be held at Hussey's Pond Saturday, from 6 a.m. to 6 p.m.

ADD-A-ROOM – WITH – JALOUSIES

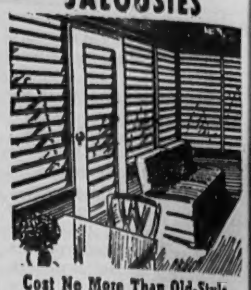

Cost No More Than Old-Style Porch Enclosures

• Enclose your porch or breezeway Create an extra room for your family's pleasure!

(1) Recreation Room (2) Television Room (3) Dining Room (4) Lounging (5) Card Room (6) Sun Room

Amazing new Jalousie Venetian Windows and Doors give you trouble-free service. Glass Jalousies add exceptional beauty and afford light and vision even when closed. The use of obscure or frosted glass gives privacy.

ALUMINUM DIVISION

Lawrence Plate & Window Glass Co.

417 Canal St., Tel. 683-7151

Sportswear by Pantino

SANITONE a national service

DAY SERVICE
P.M. (Incl. Sat.)
TRA CHARGE

ton's CLEANSERS

Shawsheen

SPRING HAS ARRIVED!
HAY SCALES
EXCHANGE 1818
2 JOHNSON STREET
NORTH ANDOVER CENTER

MODERN DRUGS ...YOUR BEST BUY

Modern drugs may save your life—and at really reasonable costs. They almost always reduce your total cost of sickness because they are so effective. We regularly carry all the new products, so bring your prescriptions to us. Fair prices, always.

PRESCRIPTION SPECIALISTS

DALTON

MAIN COR. PARK STREET
475-0170

Printing OF DISTINCTION

The Andover Townsman

For Your Printing Needs
Call 475-1943

HUNNEMAN & CO., Inc.
REALTORS
66 MAIN ST. ANDOVER
475-4477

THIS WEEK'S SPECIAL

. . . and extremely interesting! Over 62 acres of land with contemporary 5 bedroom home thereon. The feel of Arizona plus the conveniences of towns. Andover-Tewksbury. Expensive? But of course.

For further information on this plus many fine listings ($15,900 up) please phone Mrs. John F. Giblin or Mrs. Robert L. Morgan.

Main Office:
19 CONGRESS ST. BOSTON

PINEWOOD LANDSCAPE
LOAM - NEW LAWNS
TRANSPLANTING - TREE WORK
SHRUB DESIGNING A SPECIALTY
FREE ESTIMATES
ROUTE 28 (At Andover Line) NORTH READING
664-4472

Painting Improvements
BILL LAWRIE
Exterior & Interior Painting Paperhanging

50A Center St., Ballardvale
Call 475-0924

FEELS LIKE HOME!

Exclusive new listing in fine neighborhood, near Country Club. 3 Bedroom, older House. Living Room; nice, square Dining Room; large, family Kitchen; paneled Den; 1½ Baths. Excellent closet space. Basement playroom; 2 car garage; secluded yard. Andover. $22,900.

Pendleton & Dodd
14 PARK ST., ANDOVER
OFFICE 475-0351
475-2625 – 475-2120

FAY & DRISCOLL INC.
FILTERED & METERED SERVICE
RANGE OILS FUEL
24 HOUR DEPENDABLE SERVICE
PROMPT DELIVERY
683-3131
OIL BURNERS
Sales & Service
CUSTOMER SATISFACTION GUARANTEED
576 Haverhill St. Lawrence

AFTER CHURCH SUNDAY MORNING HAVE A ROLLING GREEN BREAKFAST
Dining Room open continuously from Breakfast thru Dinner, including week-ends.
Beautiful Accommodations For BANQUETS AND WEDDINGS
SHERATON ROLLING GREEN MOTOR INN
LOWELL ST., JCT. RTES. 93 & 133
TEL. 475-5400

DISTINCTIVE
burner service
heating installation
sheet metal work
FUEL OIL
HEATING HOWE CORPORATION
G. B. HOWE
475-0365

THE PIED PIPERS OF ANDOVER
ANDOVER Plumbing & Heating
Formerly Buchan & McNally
"HAL" RUTTER, Prop.
211 No.Main St. 475-5121
Reg. No. 6510

NEW IN M.L.S. No. 4296
COLONIAL RANCH – Breezeway; attached garage. $22,900. Shawsheen school for elementary school children by bus. Fireplaced living room; Dining room; sunny Kitchen. 3 twin-size bedrooms; tile bath; finished basement playroom. Landscaped yard. Ranch enclosed fence.

WEST ANDOVER No. 4207
CONTEMPORARY 4 bedroom home in a rural setting. $25,900. 2.3 acre lot.

COUNTRY CLUB Area No. 4295
DELIGHTFUL 4 bedroom Ranch. Fireplaced living room; dining area; modern kitchen; tile bath with shower. Full basement. Ranch enclosed fence in yard.

12 STRAWBERRY HILL RD. No. 4208
ALL BRICK RANCH in tip-top condition. Excellent neighborhood. 3/4 acre lot. Step-down living room; picture-book kitchen; dining area; 3 twin-size bedrooms (Master bedroom has ½ bath). Ceramic tile bath. Plus features: Glass walls to cement patio. Full, dry basement.

PHILLIPS ACADEMY AREA No. 4209
RE-MODERNIZED COLONIAL. 2.8 acre lot. Barn used as garage.

MERRIMACK COLLEGE AREA No. 4291
RETIREMENT HOME. 5 rooms, one-floor Cape. On exquisite lot. $16,500.

ST. ROBERT'S PARISH No. 4201
BRAND NEW 4 bedroom Ranch. Attached 2 car garage. $26,500. 7½ rooms; 1½ baths. Full, dry basement.

JOHN HEWITT
Realtor
MULTIPLE LISTING SERVICE
8 ELM ST. ANDOVER
Tels. 475-0973 – 475-1834

8TH BIRTHDAY

A family celebration marked the eighth birthday of Kenneth Elowe, son of Mr. and Mrs. Edmond Elowe of Linda rd.

FREE PARKING ANDOVER PLAYHOUSE
FRIDAY THRU TUESDAY
MAY 1st thru 5th
2 SHOWS DAILY - 1:45 & 7:30
THE CARDINAL
AN OTTO PREMINGER FILM
See The CARDINAL from the beginning: Mats at 1:55 and Eves at 7:40.
Adults: Eves & Sun Mat $1.25; Daily Mat. 90¢; Children 50¢.

Noralyn Neumark Won First Honors

Noralyn Neumark, daughter of Mr. and Mrs. Arthur Neumark, 90 Elm st., recently won first honors in the National French Examination sponsored by the Eastern Massachusetts Chapter of the American Association of Teachers of French.

STEVE'S BARBER SHOP
17 MAIN ST. ANDOVER
Newly Remodeled
—Come In And See Us
4 MASTER BARBERS AT YOUR SERVICE
Steve - Joe - Mel - Henry
8:30 to 6 - CLOSED MONDAYS

NORALYN NEUMARK

Miss Germaine Arosa of Abbot Academy was in charge of administering the examination held at Emmanuel College of Boston.

The contest was conducted on four levels - French I, French II, French III and French IV. Within each level there were three subcategories. Noralyn placed first in her category of French III, those students who had studied French previous to high school.

Miss Neumark was competing against representatives from many other schools in Massachusetts.

Announcement of her selection was made by Principal Philip F. Wormwood.

Visited Historical Sites In Boston

Wednesday, April 29, children of the Central School saw the Historical Spots of Boston which made American history. This trip was sponsored by the D.A.R.

In preparation for the trip, the students in Mrs. Dowd's fifth grade class studied and did research on the Old North Church, Paul Revere's Home, The Constitution; Bunker Hill, The Concord Bridge and the Boston Tea Party. Their culminating activity was the development of a colorful mural depicting these various historical spots.

Tennis Clinic Here May 2

Members of The Pike School teaching staff, who are interested in the development of tennis, are sponsoring a tennis clinic Saturday, May 2, at 2:30 p.m. Arrangements have been completed for the use of one of the varsity tennis courts at Phillips Academy.

An invitation to the clinic is extended to all, old and young, in the Merrimack Valley who are interested in beginning or improving their games. The school hopes that the clinic will serve a useful purpose in calling the attention of younger boys and girls particularly to tennis as a desirable form of exercise and interest.

Harrison Rowbotham, president of the NELTA and the Youth Tennis Foundation of New England, will conduct the clinic. Mr. Rowbotham has devoted himself unstintingly to administration and promotion of the game and in 1962 found time to rank No. 1 in Senior Doubles (No. 13 nationally) with Sumner Rodman. He has conducted countless tennis clinics throughout the New England area at clubs, recreation parks, and schools. In his own words, "The teaching of tennis is a valuable, dignified way to contribute to the lives of young and old alike. We in New England work hard to cooperate with the teaching professionals in every way, to raise the teaching standards and status of the profession in the community."

Exemplar Chapter Met Recently

Examplar Chapter of Beta Sigma Phi met recently at the home of Mrs. Richard Clukey, 22 Mary Lou ln.

Plans were made to observe Founder's Day, with Beta Mu Chapter. A banquet will be held at the Treadway Motor Inn in Lawrence.

The group is planning to participate in the Sidewalk Bazaar, to be held in June.

A Cosmetic demonstration was presented by Mrs. Nancy Abbott. Mrs. Thomas Marjerison will be hostess for the May meeting.

MEMBER New England Weekly Press Association

The ANDOVER TOWNSMAN
Established 1887
Published Every Thursday
26 Chestnut St., Andover, Mass. 01810
TEL. 475-1943
Second Class Postage Paid at Andover, Mass.
Price 10¢ per Copy $5.00 per Year
Publisher . . . . Irving E. Rogers
Editor . . . . . David E. Young
Business & Adv. Mgr. . . . . Raymond B. DeRuisseau
NATIONAL EDITORIAL ASSOCIATION 1964
TOWNSMAN CORRESPONDENTS
West Parish Tel. 475-2445
Mrs. Sarah Lewis
Ballardvale Tel. 475-3187
Miss Joan Haggerty
South Andover Tel. 475-2550
Mrs. Emery Wescott
Shawsheen Tel. 475-1943

Candidate For B. A. Degree

MISS MARGARET DANIELSON

Miss Margaret Danielson of Andover is one of 288 Skidmore College seniors who are candidates for degrees at the 53rd Skidmore Commencement Sunday, June 7.

Miss Danielson, an English major, is a candidate for the Batchelor of Arts degree. She is the daughter of Mr. and Mrs. Paul A. Danielson Jr., 30 Cutler rd.

Miss Danielson is affiliated with the College Government Association and the Athletic Association.

PERSONAL

Robert E. Wescott, son of Mr. and Mrs. E. N. Wescott of Alderbrook rd., has been notified of his acceptance at Boston University, class of 1968.

QUICK . . . CLEAN . . .
XEROX
COPIES
OF YOUR IMPORTANT PAPERS - DEEDS
RECORDS - MANUSCRIPTS - ETC.
NOW WHILE YOU WAIT!
ONLY 25c EACH
20¢ EACH FOR 6 OR MORE
ADVANCE REPRODUCTIONS
79 NORTH MAIN ST. 475-2833

Loans
FOR ANY REASONABLE PURPOSE
ANDOVER FINANCE CO.
Street Floor Musgrove Bldg.
ELM SQ. 475-1998

Open 'til 9
Every Friday
YOUR CAMPING HEADQUARTERS
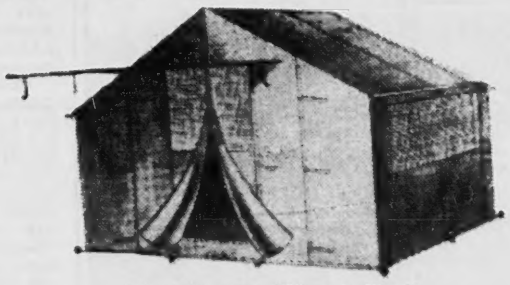
full choice of world-famous Hirsch-Weis tents and camping equipment.
COMPLETE SELECTION OF CAMPING ACCESSORIES
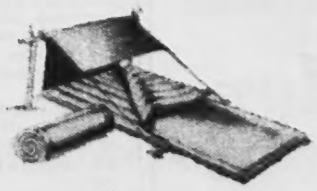
Hirsch-Weis sleeping bags, rucksacks, knapsacks and pack sacks, also by Himalaya — dehydrated foods — camping and hunting clothing and footwear — cooking and lighting gear by Gloy and Tilly — plus much more to fill your camping needs.
Dana's Sport Shop
62 MAIN STREET, ANDOVER, MASS.

New Manual EVEREST Adding Machines
ADDS SUBTRACTS 8-9 Capacity $122.48
A. K. Thomas Co.
525 Essex St., Lawrence

We'll Make It Sparkle!

SPECIAL!
HAVE US WASH YOUR CAR BY HAND FOR ONLY
$2.50
FREE PICK UP & DELIVERY
WE GIVE YOUR CAR THE KIND OF CARE YOU WISHED YOU GOT ALL THE TIME!
ELM ST. SERVICE STATION
JOE CONNOR, Prop.
15 ELM STREET - ANDOVER - 475-0712

MEMBER New England Weekly Press Association

The ANDOVER TOWNSMAN
Established 1887
Published Every Thursday
26 Chestnut St., Andover, Mass. 01810
TEL. 475-1943
Second Class Postage Paid at Andover, Mass.
Price 10¢ per Copy $5.00 per Year
Publisher . . . . Irving E. Rogers
Editor . . . . . David E. Young
Business & Adv. Mgr. . . . . Raymond B. DeRuisseau
NATIONAL EDITORIAL ASSOCIATION 1964

TOWNSMAN CORRESPONDENTS
West Parish Tel. 475-2445
Mrs. Sarah Lewis
Ballardvale Tel. 475-3187
Miss Joan Haggerty
South Andover Tel. 475-2550
Mrs. Emery Wescott
Shawsheen Tel. 475-1943

Candidate For B. A. Degree

MISS MARGARET DANIELSON

Miss Margaret Danielson of Andover is one of 288 Skidmore College seniors who are candidates for degrees at the 53rd Skidmore Commencement Sunday, June 7.

Miss Danielson, an English major, is a candidate for the Batchelor of Arts degree. She is the daughter of Mr. and Mrs. Paul A. Danielson Jr., 30 Cutler rd.

Miss Danielson is affiliated with the College Government Association and the Athletic Association.

PERSONAL

Robert E. Wescott, son of Mr. and Mrs. E. N. Wescott of Alderbrook rd., has been notified of his acceptance at Boston University, class of 1968.

ke It Sparkle!

ASH YOUR CAR
D FOR ONLY
2.50
UP & DELIVERY
AR THE KIND OF CARE
U GOT ALL THE TIME!
RVICE STATION
ONNOR, Prop.
ANDOVER - 475-0712

Areas Of Agreement Were Spelled Out

Many recommendations of the Charter Study Committee were briefly explored Monday night by the Selectmen and Study Committee members.

From statements by members of the Board and Chairman Philip K. Allen, these appear to be the conclusions of the Board at the moment:

Central purchasing should be studied; it either should be carried out or the charter amended.

Closer coordination between the Selectmen and Finance Committee is promised.

Informal meetings between town boards and the Selectmen will take place, to foster better working relationships and understandings.

Complete and thorough overhaul of budget preparation for 1965.

More time to be spent on policy.

Establishment of sub-committees of the Board, so one member can be completely familiar with specific departments and report back to his colleagues.

Study directory of services; report on central telephone switchboard. Both in terms of improving public understanding and speeding service.

The Board also will look at the recommendation to study the possibility of re-creating the personnel board.

Subscribe to the TOWNSMAN

Final Lecture In Series

DR. LLOYD G. PATTERSON

A young scholar from the Episcopal Theological School, Cambridge, will give the final lecture of the Third Andover Biblical Lectureship at 8 p.m., May 3 in the Fellowship Hall of the Andover Baptist Church.

Dr. Lloyd G. Patterson will speak on the role of the Bible in contemporary Protestantism. The earlier lectures featured Rabbi Yochanan Muffs and the Rev. Edward J. Kilmartin, S.J.

Prof. Patterson was born in Niagra Falls, N. Y. and graduated from Hobart College and General Theological Seminary in New York. He received his Ph.D. from Columbia University and has been an assistant professor of Early Church History at Episcopal Theological School since 1958. He was a fellow and tutor at General Theological Seminary and curate at Christ Church, Bronxville, N.Y. before coming to Cambridge. He now serves in St. John's Church, Roxbury, Sundays.

Dr. Patterson's articles have appeared in the "Anglican Theological Review" and "Studia Patristica". In September, 1963, he participated in the International Conference on Patristic Studies held at Christ Church, Oxford, England.

This last lecture in this annual lectureship will begin at 8 p.m. and a question period will begin at 8:45. This lecture is open to everyone; no admission fee or offering is taken. The Andover Biblical Lectureship is sponsored by the Protestant churches of Andover through the Council of Churches. It is directed by the Rev. S. Scott Bartchy, director of Christian Education.

Miss Ruth Innes of Holden spent the past week with her parents, Mr. and Mrs. Andrew Innes of Haggett's Pond rd.

BUYING OR SELLING?
CALL
WILDWOOD REALTY
475-6211

Bakery Sale This Saturday

Many members of Andover Chapter, Order of the Eastern Star, are hard at work planning a bakery sale for this Saturday, at the Elm Farm in Shawsheen Plaza.

The "International" bakery sale begins at 9 a.m. and lasts until 2.

Irene Dantos is chairman of the affair, with Edna Henderson as co-chairman.

Committee members are Madeline Prescott, Helen Kempton, Glennie Wetterberg, Nancy Barrett, Ann Barrett, Esther Baker, Marilyn Chase, Viola Buckley, Gladys Brown, Edna Gould, Lillian LeLacher, Emily Livingston, Janet LaBelle, Lilljan Marshall, Marjorie Wrigley, Hazel Hart, Betty Winn, Shirley Waldron, Nancy LaBelle, Mary Lou Brooks, Barbara Fournier.

Shirley Delaney, Hazel Thompson, Isabel Valentine, Mildred Brouck, Edith Manning, Edna Abbott, Gladys Piper and Sandra Heir.

Better Quality
RUGS and CARPETS
at Budget Prices
EASIER CREDIT
• No Money Down
• 40 Weeks To Pay
Elliott's
236 Essex St., Lawrence
Route 28, Salem, N. H.

FAMILY TRIP

Mr. and Mrs. A. Leonard Seeche and their children, Michael and Leslie, returned Friday, April 24, from a trip which included two days spent in Washington, D. C., tours through Williamsburg and Yorktown and near-by historical sites.

One of the highlights of the trip was their crossing of Chesapeake Bay via the new tunnel-bridge which has been so much in the news lately. On their way home, they spent one day viewing the World's Fair in New York.

- RICH LOAM -
Alfred J. Cavallaro
LANDSCAPE GARDENER
470 So. Main Street
ANDOVER
475-2466

Gift Thoughts for the Mother who knits
(most Mothers do!)

KNITTING BAGS
2.95 and up
SWEATER KITS
5.95 and up
SWEATER-SKIRT KITS
10.95 and up
Select your Mother's Day card now while selections are still complete.
Mary Ann's
CARD & YARN SHOP
OLDE ANDOVER VILLAGE 93 MAIN ST.
475-2377

WEEKEND SPECIALS
GERANIUMS
5 for $1.00
SWISS GIANT
PANSIES
BOX OF 8 60c
BOVUNG
50 lb. bag $2.45
LANDSCAPING
PINEWOOD GARDEN
ROUTE 28 NORTH READING
At Andover Line

Short shirt tail

The shirt jacket . . . finely tailored by McGregor, like any handsome sport shirt, right down to its straight bottom.

And, thereby hangs the tail – out, and really "in". Worn outside trousers, the shirt-jacket is a lot cooler, more comfortable that usual styles.

Tapered, striped oxfords with button-down collars . . .
Plain Colored Oxford . . . neat Checks – $5.00.
Multi-colored effects $6.95

Elander Swanton
MAIN STREET
ANDOVER

PERSONAL

Mrs. Vernon R. Walker of So. Main st. has returned to her home from the Lowell General Hospital. Mrs. Walker suffered a fractured shoulder four weeks ago.

It's time to THINK GREEN!

Spring is just around the corner! That's why we recommend TURF BUILDER now. Early fertilizing means early green-up. Also early root development, sturdier grass, thicker turf.

TURF BUILDER is the only grass fertilizer that's *Trionized* — to give *sustained* feeding. Its protein-building nutrients are "locked in" until needed, then automatically released only at the time and rate most beneficial to the lawn.

Dollar for dollar, TURF BUILDER is your best fertilizer buy.

2.95 & 4.95

authorized Scotts dealer

COLE PAINT & WALLPAPER
10 MAIN ST. 475-1156

SOUTH CHURCH ACTIVITY – A Family Night with the Harpers will be held at South Church May 3, to support the local family who are serving as missionaries. Posing with one of the attractive posters are the Rev. Frederick B. Noss, minister of the Church; Mrs. J. J. Tavern and Mrs. Robert Hatton, who designed the poster. (Staff Photo)

Subscribe to the TOWNSMAN

BUYING? RENTING? SELLING?
It will pay you to call
F. W. BRADLEY & ASSOCS.
475-1242

Known Throughout The Merrimack Valley
For Our
$1.00 A DOZEN CASH & CARRY
CUT FLOWERS
SNAPDRAGONS
CARNATIONS & RED ROSES
MILL HILL GARDEN CENTER
411 RIVER ROAD
NORTH TEWSKBURY
GL2-6273

Annual Meeting At Center

Next Tuesday afternoon, May 5, at 2:30, the Friends of the Greater Lawrence Guidance Center will hold its membership tea and annual meeting at the Parker Manor, Lawrence.

All friends are most cordially invited to attend a meeting that, in the past, has proved to be a friendly, informal and instructive occasion.

Mrs. Endicott Peabody, wife of the governor, who is remembered for her presence at the Friend's first birthday party, will be the guest of honor. Speaker of the afternoon will be Dr. Mary Baine, director of the Guidance Center.

Acting as hostesses for the tea will be the following members of the committee on membership: Mrs. Herbert Alfond, Mrs. Irving Binder, Mrs. Phillip Clements, Mrs. Richard Comins, Mrs. Thomas Dye, Mrs. David Fox, Mrs. Edgar Joiner Jr., Mrs. David Kapelson, Mrs. Sebastion Nicolosi, Mrs. Richard Quint, Mrs. Theodore Russem, Mrs. Theodore Samel, Mrs. Bert Siskind, Mrs. Sydney Soreff, Mrs. Arnold Weiner and Mrs. Martin Weiser.

Organized two years ago, with Mrs. Irving Rogers Sr. as president, the Friends already number over 600. It is their aim to support and strengthen the community's understanding of the Guidance Center's work and facilities, and to assist from time to time with minor extra-budgetary needs. Several members volunteer their time in working at the Center and the list of volunteer opportunities is varied and expanding.

Any interested member of the community who would like further information on the Friends may phone Mrs. Bert Siskind, chairman of membership or her co-chairmen, Mrs. Richard Comins for Andover and Mrs. Theodore Samel for Lawrence.

Many Attended Kitchen Shower

Last Friday evening, April 24, Miss Patricia Lewis of Laurel ln. was hostess to a group of friends at a Kitchen Shower honoring Miss Norma J. Peatman, who will soon be married to Richard Lawson of Andover.

Miss Peatman received many useful gifts. Refreshments were served by the hostess and Mrs. Roger Lewis.

Those present included Mrs. Ellery Metcalf and Mrs. Gordon Palmer of Saugus, Mrs. Theodore Fleming of Carlisle, Mrs. Richard Lewis of Tyngsboro, Mrs. Walter Lewis of Chelmsford, Mrs. Carlton White and Cynthia of Whitman, Mrs. Vito Melnikas and Mrs. Glinn Peatman of No. Andover, Mrs. Ronald Lawson and Dorothy Lawson, Mrs. Almon Daniels, Mrs. Alfred Kneath, Mrs. Harry Batchelder and Lee, Mrs. John Peatman and Nancy, Mrs. William Kneath and Mrs. Arthur Peatman and Mrs. Roger Lewis, all the latter of Andover.

GENERAL CONTRACTOR
–CARPENTER–
Home remodeling, Kitchen Cabinets, Porches, Garages. Home Repairs of all kinds.
475-3688

Bellows Coffee Table

A versatile table hand-crafted from choice northern pine in the tradition of the early cabinetmakers. Hand rubbed finish accents the beauty of the grain; distressing conveys the effect of a treasured antique. 59" long; 32" wide; 18" high . . . and priced at $72.50. Come in and see it!

New England's Most Authentic Collection
— in Maple and Pine — for Living Room, Dining Room, Bedroom or Den. Gifts and Accessories.

WAKEFIELD COLONIAL SHOP

Take Exit 34 from Route 128, to
142 LOWELL STREET, WAKEFIELD
at the head of the lake

The latch string is out
Monday through Friday, 10 A. M. to 9 P. M.; Saturday to 6 P. M.
Tel. 245-5490

GIFTS
that come in pairs-

PIXIE

for your First Lady, MOM

SHOES BY
Enna Jettick
Red Cross
in Bone, Medium Neutral White or Black

Daniel Green Slippers
Berkshire Hosiery

REINHOLD'S
13 MAIN ST. 475-0078

ers will be held at South Church onaries. Posing with one of the e Church; Mrs. J. J. Tavern and (Staff Photo)

understanding of the Guidance Center's work and facilities, and to assist from time to time with minor extra-budgetary needs. Several members volunteer their time in working at the Center and the list of volunteer opportunities is varied and expanding.

Any interested member of the community who would like further information on the Friends may phone Mrs. Bert Siskind, chairman of membership or her co-chairmen, Mrs. Richard Comins for Andover and Mrs. Theodore Samel for Lawrence.

Many Attended Kitchen Shower

Last Friday evening, April 24, Miss Patricia Lewis of Laurel ln. was hostess to a group of friends at a Kitchen Shower honoring Miss Norma J. Peatman, who will soon be married to Richard Lawson of Andover.

Miss Peatman received many useful gifts. Refreshments were served by the hostess and Mrs. Roger Lewis.

Those present included Mrs. Ellery Metcalf and Mrs. Gordon Palmer of Saugus, Mrs. Theodore Fleming of Carlisle, Mrs. Richard Lewis of Tyngsboro, Mrs. Walter Lewis of Chelmsford, Mrs. Carlton White and Cynthia of Whitman, Mrs. Vito Melnikas and Mrs. Glinn Peatman of No. Andover, Mrs. Ronald Lawson and Dorothy Lawson, Mrs. Almon Daniels, Mrs. Alfred Kneath, Mrs. Harry Batchelder and Lee, Mrs. John Peatman and Nancy, Mrs. William Kneath and Mrs. Arthur Peatman and Mrs. Roger Lewis, all the latter of Andover.

for your First Lady, MOM

SHOES BY
Enna Jettick
Red Cross

in Bone, Medium Neutral White or Black

OLD'S
475-0078

AT THE CHURCHES

West Parish Church
REV. BRUCE VanBLAIR

SATURDAY: 7-9:30 a.m. Annual May breakfast and sale in Fellowship Hall.

SUNDAY: 9:15 a.m. Church School - Grades 5-12. 10:30 a.m. Cradle Roll through Grade 4. 10:30 a.m. Morning Service of Worship; admission of new members; sermon title, "Idolatry". 5 p.m. Junior Pilgrim Fellowship. 7 p.m. Senior Pilgrim Fellowship; parents are invited to hear the group's report of their field trip to Silver Spring, Md. 8 p.m. Andover Biblical lecture at Andover Baptist Church.

MONDAY: 3 p.m. Girl Scout Troop 75. 8 p.m. Meeting of the Church Council.

WEDNESDAY: 7 p.m. Rehearsal of the Girls' Choir. 8 p.m. Rehearsal of the West Parish Choir.

THURSDAY: 7:30 p.m. Boy Scout Troop 77. 8 p.m. Meeting of the Christian Education Committee.

St. Augustine's Church
Very Rev. Francis X. N. McGuire, O.S.A., Pastor

SUNDAY: Masses: 6:30, 8, 9, 10, 11:15, 11:20 (downstairs), 12:15 p.m. Baptisms: 2:30 followed by Blessing of the Mother - by appointment at the Rectory during the previous week.

MONDAY: Christian Doctrine Classes for public school students grades 7 through 9 at 7:15 p.m. in St. Augustine's School. Novena Devotions in honor of the Infant of Prague and Our Lady of the Miraculous Medal at 7:30 p.m. in the Church. (During Lent, these devotions will be held after the 6 p.m. Mass.)

TUESDAY: Christian Doctrine Classes for public school students grades 10 through 12 at 7:15 p.m. in St. Augustine's School.

First Thursday of each month: Confessions from 4 to 5:30 and from 7:30 to 9 p.m.

First Friday of each month: Masses at 6, 7, 8, and 11 a.m. and at 6 p.m. Exposition of the Blessed Sacrament all day from 8:30 a.m. to 5:45 p.m.

SATURDAY: Christian Doctrine Classes for public school children grades 1 through 6 from 9:30 to 11 a.m. in St. Augustine's School. Confessions from 4 to 5:30 and from 7:30 to 9 p.m.

Weekday Masses 6:30 and 8 o'clock.

St. Robert Bellarmine Church
REV. FRANCIS L. SULLIVAN

SUNDAY: Masses 7, 9, 11:30 a.m.

St. Joseph's Church
(Ballardvale)

SUNDAY: Masses at 9 and 11 a.m. Confessions heard before Mass.

Free Church
(United Church of Christ)
REV. J. ALLYN BRADFORD, Pastor

SUNDAY: 8:45 a.m. Junior & Youth Choir rehearsal. 9 a.m. Church School - Grades 3-12 and Bible Study Class. 10:15 a.m. Morning Worship Service conducted by Miss Emily Preston, Student Assistant, and Dr. Norman Rockwood, Chairman of the Board of Deacons and Deaconesses. 10:15 a.m. Nursery thru Grade 2. 4:30 p.m. Junior Pilgrim Fellowship. 7 p.m. Senior Pilgrim Fellowship.

MONDAY: 2:15 p.m. Girl Scout Troop 77. 6:30 p.m. Masonic Supper. 8 p.m. Music Committee.

TUESDAY: 6:30 p.m. Margaret Slattery Class Mother & Daughter Banquet and Entertainment. 7:30 p.m. Christian Education Committee.

WEDNESDAY: 7 p.m. Explorers. 7:45 p.m. Woman's Union.

THURSDAY: 10 a.m. Sewing Circle. 2:10 p.m. Youth Choir. 3:10 p.m. Junior Choir. 7 p.m. Boy Scouts. 7:30 p.m. Senior Choir. 8 p.m. Bible Study Group.

The North Parish Church
(Unitarian) — North Andover
REV. E. A. BROWN Jr., Minister

FRIDAY: 4 p.m. Junior Choir meets at the church. 7 p.m. Senior Choir meets at the church.

SUNDAY: 10:20 a.m. Church School with classes for all ages. 10:30 a.m. Morning Service of Worship for all ages. 11:30 a.m. Coffee Hour in the vestry. 6 p.m. Youth Fellowship members will meet at the church.

MONDAY: 7:30 p.m. Board of Trustees will meet at the church.

WEDNESDAY: 2:45 p.m. Girl Scouts will meet at the church.

Cochran Chapel
REV. GRAHAM BALDWIN, Minister

SUNDAY: 11 a.m. Service of Worship. The speaker will be the Rev. A. Graham Baldwin, School Minister at Phillips Academy. The Sacrament of Holy Communion will be celebrated immediately following the service of worship.

Christ Church
REV. J. EDISON PIKE, Rector

FRIDAY: 12:30 p.m. United Church Women May Fellowship Luncheon - Christ Church Parish Hall. 7 p.m. Boy Scouts.

SUNDAY: Rogation Sunday. 8 a.m. Holy Communion. 9 a.m. Morning Prayer and Sermon by the

(Continued on Page 16)

Colonial & Modern Furniture
REUPHOLSTERING
Craftsmanship Guaranteed
Free Estimates — Call
PAUL H. PERRAULT
475-5783
3 MIDDLE ST. ANDOVER

EVERY PATTERN OF STERLING SILVER MADE IN AMERICA IS AVAILABLE HERE
JOHN H. GRECOE
JEWELER - OPTICIAN
Jeweler to Andover
46 MAIN ST. 475-0830

BOWL
Yes, Get Acquainted With Bowling
Men, Women & Children
Bowl as many strings as you want, for —
50¢ PER PLAYER
Tuesday, Wednesday and Thursday of each week at
ANDOVER RECREATION CENTER
between 9 a.m. & 12 noon
THREE BOWLERS PER LANE

TORO
DOES ALL 3
MOWS - CLEANS - TRIMS
Catching the grass is a feature built into the TORO — not an afterthought — it's the exclusive "Wind-Tunnel" housing and the new "S" blade that does it!
We Service All Types of Power Equipment
TRADE-INS ACCEPTED
COLE PAINT & WALLPAPER
10 MAIN ST. 475-1156

WIN! DURING COLE'S "HAPPY HOME VALUES" Sale
REGISTER TODAY!

CORNING WARE SPECIAL
(April 6—May 10, 1964, only!)
1½ qt. saucepan with detachable handle
Freeze, cook, serve all in one dish —and it almost washes itself!
ONLY $4.88
Separately $6.50
SAVE $1.62

6-FOOT EXTENSION RULE
REG. 2.49
SALE PRICE 1.66
LUFKIN

SPECIAL VALUE!
DISSTON "VARSITY" SAW
#D-7
NOW ONLY $6.95
REGULAR $8.25 VALUE
• Hardened, tempered steel blade
• Pressure welded waterproof wood handle
• Choice of cross-cut or rip teeth

STANLEY PRUNER
SPECIAL PRICE 1.88
No. PA16
• NATURAL CUTTING ANGLE
• SOFT-FEEL PLASTIC GRIPS.

REVERE WARE
2½ QUART
Whistler Tea Kettle
SPECIAL! ONLY $4.88
Stainless steel with copper bottom. Trigger spout and Bakelite handle.

Black & Decker
NEW! ¼" Utility DRILL
Dependable POWER! Double reduction gears provide torque to drill in
• wood
• metal
• plastic
• masonry
SPECIAL $9.88

PYREX WARE
SPECIAL April 6—May 10, 1964
Mix, measure bowl set
Perfect for mixing, measuring, baking and storing!
ONLY $1.66
Regularly $1.98
SAVE $.32

FREE
RUBBERMAID DUST PAN
REGULAR PRICE 98¢
with purchase of #2942 RUBBERMAID WASTEBASKET
BOTH FOR ONLY $2.98
Rubbermaid

GARDEN SHOVEL
Long Handle
Full Size
1.66

10 YEAR GUARANTEE
GARDEN MATE vinyl garden hose
50 Foot
½" diam.
REG. 2.49
1.88

RUBBER CUSHION HAMMER
Guaranteed Unbreakable
REG. 4.95
2.99

DISSTON
HEAVY-DUTY LAWN RAKE
Spring-braced flex action
REG. 3.49
2.66

8-PIECE Kromex KITCHEN SET

• 4 Piece Kanister Set
• 2 Piece Kakover Set
• Salt-Pepper Set
ALL 8 PIECES
Reg. 10.95
7.88

OXCO Ranch House Outdoor Broom
Reg. 2.19 — NOW 1.44
Gives years of satisfaction; for sidewalks, patios, garages, basements.

NELSON OSCILLATING SPRINKLER
Covers rectangular areas up to 1,800 feet. Handsomely designed...precision engineered.
Reg. $5.95
Specially priced for Hardware Week $4.95

COLE PAINT & HARDWARE
10 MAIN ST. 475-1156

CALL 475-1943 FOR OUR AD TAKER

It's Planting Time . . .

Some of the hardy Annuals, such as: Asters, Petunias, Snapdragons, Bachelor Buttons, Larkspur, Calendulas and others may be safely planted now.

Others such as: Ageratum, Marigolds, Salvias, Zinnias and Geraniums after May 15th.

THANK YOU

JOHN RASMUSSEN

BELLEVUE RD. CORNER LOWELL ST. ANDOVER

THEY LED THE PARADE – The White Sox led off the Little League parade last Saturday, prior to opening game ceremonies at the Playstead and a doubleheader. The All-Girl Band participated in the parade as did the other Little League teams. (Bretts)

BPS "Best Paint Sold"

PERMA-KOTE

FOR ALMOST ANY PAINTABLE SURFACE

INSIDE OR OUTSIDE

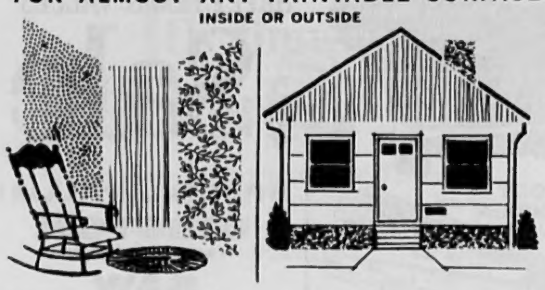

THIS DURABLE PAINT CAN BE USED ON:

Plaster or cement walls/wood siding, shakes, shingles or trim/Asbestos siding and shingles/Masonry surfaces of stucco, brick, concrete or cinder block/or Galvanized iron.

See Our BPS Answer Man

795 PER GAL.

HILL'S

45 MAIN ST. 475-0102

PLEASURE LANES

ROUTE 28 NO. READING

664-2619

Practice Bowling For Women Only

EVERY MONDAY MORNING

9:30 to 12:00

$1.00

Number Of Boards Seen A Problem

Government Professor James J. St. Germaine believes a "proliferation of committees is more serious" in its potential threat to the town government, than are pressure groups.

In a sprightly statement of his philosophy, Prof. St. Germaine told the Selectmen Monday night that the voters have adopted a town manager charter which centralizes authority in the manager's hands and with the Selectmen.

Creation of such appointive positions as personnel boards removes this another step from the voters, he asserted, and is not good for the community.

The discussion came during a meeting of the Charter Study group and the Selectmen. St. Germaine, a spectator at the session, formerly served on the Personnel Board. He also is recognized as an authority on municipal government.

The Study Committee urged appointment of a committee to look into the possibility of establishing a personnel board - with authority rather than merely advisory.

Town Manager Thomas E. Duff had refuted part of the Committee's arguments. He pointed out that the charter gives him the authority to set wages, etc., and that he has been carrying out his duties. An advisory group is always helpful, he suggested, however.

Prof. St. Germaine expressed his belief that policy-makers should remain as close to the voters as possible. And setting wages and salaries, he continued, is a policy function. Carried on by the Personnel Board, this would be removed from voter control, he stressed.

His general criticism of too many committees and boards didn't stop with the personnel matter - he said there are many committees where there should be few. Instead, he would rather have the Selectmen divide into sub-committees to handle a greater volume of work.

He also made the suggestion that the Board could be enlarged if necessary.

ANDOVER

Well-planned for family living! 8 room Ranch, 1½ baths, garage, rear patio for privacy. Located in attractive neighborhood, close to town. $24,900. Call us now –

MARJORIE C. KIDD or ANN SYMONS

James T. Trefrey

Inc., Realtors

475-0622

Register May 4-5 For Kindergarten

Registration for children entering the South School Kindergarten in September, 1964, will be held Monday, May 4 and Tuesday, May 5, from 9-11:15 a.m. and 1 to 2:15 p.m.

Parents must bring the child's legal birth certificate at the time of registration. To be eligible to enter school in September, the child must be five years of age on or before Jan. 1, 1965.

It's a proven fact that economy is never really fashionable.

Springtime is fun time in New England!

...and saving time at your Ford Dealer's!

Ford Galaxie 500/XL Convertible

Come see our fun-loving convertibles—seven of them in four different sizes, each niftier than the next! Total performance with power options up to 425 horsepower!

America's biggest selection of wagons at your Ford Dealer's! Thirteen handsome haulers in three sizes—including big Ford wagons, with the greatest loadspace in their field! And all priced to move!

COME SEE OUR NEW MUSTANG!

European looks, Yankee practicality —an unexpected low price!

Ford Country Squire Wagon

NEFDA

IF YOU ARE A USED CAR BUYER, WE HAVE A WONDERFUL SELECTION OF A-1 VALUES.

Shawsheen Motor Mart, Inc.

47 HAVERHILL ST. ANDOVER, MASS.

A MODERN FUNERAL HOME

ESTABLISHED IN 1840

Lundgren

FUNERAL HOME

ELM STREET ANDOVER 475-2072

e League parade last Saturday, eheader. The All-Girl Band par- (Bretts)

appointment of a committee to look into the possibility of establishing a personnel board - with authority rather than merely advisory.

Town Manager Thomas E. Duff had refuted part of the Committee's arguments. He pointed out that the charter gives him the authority to set wages, etc., and that he has been carrying out his duties. An advisory group is always helpful, he suggested, however.

Prof. St. Germaine expressed his belief that policy-makers should remain as close to the voters as possible. And setting wages and salaries, he continued, is a policy function. Carried on by the Personnel Board, this would be removed from voter control, he stressed.

His general criticism of too many committees and boards didn't stop with the personnel matter - he said there are many committees where there should be few. Instead, he would rather have the Selectmen divide into sub-committees to handle a greater volume of work.

He also made the suggestion that the Board could be enlarged if necessary.

Register May 4-5 For Kindergarten

Registration for children entering the South School Kindergarten in September, 1964, will be held Monday, May 4 and Tuesday, May 5, from 9-11:15 a.m. and 1 to 2:15 p.m.

Parents must bring the child's legal birth certificate at the time of registration. To be eligible to enter school in September, the child must be five years of age on or before Jan. 1, 1965.

It's a proven fact that economy is never really fashionable.

UNERAL HOME
HED IN 1840
ugren
L HOME
OVER 475-2072

8 HOURS TO COUNT BALLOTS

(Continued from Page One)

Vincent Hockmeyer of Andover received 300 and Cynthia Barone had 204 votes, on the opposing slate. Their alternates, Paul Provandie and Gilbert Lothrop, had 174 and 201.

In the contest for Republican State Committee, Dean Webster polled 710 votes to 122 for Donald Craig, also of Andover.

In the race for State Committee-woman, Louise White of Haverhill had 83, Shirley McClintock of Andover 475 and Eunice Vangile of Newburyport, 233.

For alternate delegate at large, Philip K. Allen polled 556 votes.

Peabody Supported

Among the Democrats, few contests enlivened the local balloting. The only local man, Edward S. Moss of Maple ave., running for alternate delegate at large, polled 80 votes.

Local Democrats supported the candidacies of leading members of their party, in the delegate at large contest. Gov. Peabody fared equally well with others in that contest, at least indicating that his local popularity among Democrats has not waned. He received 127 votes; Edward M. Kennedy was top man with 138.

Democrats elected 34 members of their Town Committee - Republicans named a full slate of 35.

Top Democrat on the list was James D. Doherty with 144; Philip K. Allen led the Republicans with 739.

Democratic Committee

Taking the Democratic Committee first, the vote was:

LaRosa 117, St. Germaine 127, Fitts 116, Haggerty 114, Doherty 144, O'Connor 110, F. Haggerty 113, Taft 114, Darby 118, Horan 125, Deyermond 112, Close 106, Davey 133.

Connor 109, Welch 102, Burke 113, Coleman 108, Brennan 104, LaRochelle 113, Macklin 112, Reilly 123.

McDonald 106, Prout 100, Lussier 107, Lewis 100, Magane 103, Sullivan 113, McGovern 102, Mitchell 91, J. LaRosa 103, Simpson 95, Webb 95, J. Darby 126.

Mario J. Lucchesi, former chairman of the Committee but not a listed member this year, was elected on a write-in of 27 votes.

Republican Committee

For the Republicans, the vote was:

Cutler 697, Young 697, Thiras 686, Williams 698, Urquhart 660, Cronin 706, Sanfilippo 688, Treanor Jr., 668, Poor 668, Flather 676.

Breck 651, Neumark 671, Willand 659, Amy 695, Collins 701, Hand 657, Rairigh 666, Sheehy 658, Marjerison 675, Wirtz 657, Wright 664.

Carlisle 651, Chlebowski 686, Cookson 666, Brooks 657, Lake 653, Wolfson 675, Loomer 688, MacMackin 669, Allen 739, Axelrod 672, Gibson 671, McLean 667, Sweet 660 and Thompson 711.

On the lighter side, James D. Doherty of Juniper rd. received a write-in vote - insufficient for election of course - for the Republican Town Committee. He also received a total of three votes on the presidential preference tally.

Col. and Mrs. Orville Eslick, U. S. Air Force, have returned to their home in Colorado Springs, Colo., after enjoying a visit with the latter's parents, Mr. and Mrs. George Winslow of Henderson ave. Mrs. Eslick is the former Mary Winslow.

Para Fam Party Saturday Night

The second annual Para Fam parish party will be held by St. Augustine's parish, in the Central Catholic High School auditorium May 2, starting at 6:30.

An evening of dining, dancing and entertainment has been planned by general chairman Jack Keaney, assistant chairman Sam Torrisi and entertainment chairman Dr. William R. O'Reilly.

Special Meeting On Conservation

Tuesday evening, May 5, at 7 o'clock, a special program centered around conservation will be sponsored by seventh grade Camp Fire Girls, whose leader is Mrs. Eugene Hand. Mrs. Robert Foster will act as assistant leader and sponsor. This will be held in the upstairs room of the Memorial Hall Library.

Mrs. Ralph Preble has arranged an exciting list of slides on wild flowers and will talk to the girls regarding the beautiful flowers of the woods, fields, and meadows.

The Massachusetts Audubon Society is sending its film on "Our Wildlife Heritage". This film offers excellent wildlife photography. It reveals the beauty of our dependent wildlife here in New England through the four seasons.

Eighth and ninth-grade Camp Fire Girls, together with their leaders, will be guests at the program.

The program for the evening is being planned by Mrs. Howard Young.

DANCE BAND

Music for all occasions... Weddings, Parties, Etc.

Call 688-5232

THE CHRISTIAN SCIENCE MONITOR

Accurate
Complete
News
Coverage

Printed in
BOSTON
LOS ANGELES
LONDON

1 Year $24 6 Months $12
3 Months $6

Clip this advertisement and return it with your check or money order to:
The Christian Science Monitor
One Norway Street
Boston, Mass. 02115

PB-16

Service To Andover Since 1930

BARNARD
REAL ESTATE & INSURANCE AGENCY

ALL INSURANCE FORMS WRITTEN

36 MAIN ST. Cor BARNARD ST. ANDOVER
TELEPHONES
DAYS 475-0202 EVES 475-1214

Cherry & Webb
LAWRENCE

Cherry & Webb "babies" baby
with the nicest layette on earth...

Carter's

—lovingly fashioned, every last stitch, in the softest, sweetest, most comfortable styles dimpled darlings could coo about.

CARTER'S STARTER LAYETTE:

4 double-breasted, snap fastened shirts, 6 mos		2 for **2.00**
2 twistless binders		2 for **1.00**
4 snap-fastened Neva-bind gowns	solids, ea. **1.69**	prints, ea. **1.75**
3 snap-fastened kimonos	solids, ea. **1.50**	prints, ea. **1.69**
4 soft-knitted cotton crib sheets	solids, ea. **2.25**	prints, ea. **2.75**
4 soft-knitted cotton top sheets	solids and prints, ea. **2.25**	
4 bassinet or carriage sheets	solids, ea. **1.00**	prints, ea. **1.25**
4 terry knit wash cloths		2 for **.65**
2 terry knit hooded towels		ea. **2.25**
2 sacque sets with plasticized pants		ea. **2.50**
4 bibs	teething, ea. **50c**	feeding, ea. **1.00**

INFANTS' SHOP — FOURTH FLOOR

Subscribe to the TOWNSMAN

Established 1926
METROPOLITAN
Auto Body Shop
AUTOMOBILE
BODY & FENDER
REPAIRING
UPHOLSTERY WORK
AUTO & TRUCK PAINTING
682-4035
341 SO. BROADWAY, LAWRENCE

2 Named To School Faculty

The Andover Institute of Business has announced the appointment of two greater Lawrence residents, Mrs. Lee Grune of Andover ai

DE SALVO
REMODELING
&
HOME CONSTRUCTION
TEL. 475-2469
Sam J. DeSalvo Andover, Mass.

MRS. LEE GRUNE

Mrs. Frances Rogers of Methuen. Mrs. Grune, wife of Werner N. Grune, chairman of Civil Engineering at Merrimack College, resides at 2 Magnolia ave. with her husband and two children, Andrea and Guerry. She earned her BA degree at Queens College, N. Y. and is presently attending the New School of Social Research where she is taking courses in psychology leading to a Master's degree. Mrs. Grune has been employed by Georgia State College of Business Administration in Atlanta, Ga. where her duties included testing and counseling and where she was an instructor of psychology in the Department of Psychology. From Atlanta, she came to Andover and is currently teaching psychoiogy to the students of the Andover Institute of Business.

Mrs. Rogers is the wife of Kenneth L. Rogers, an associate professor of engineering at Lowell Tech. and they live at 211 Hampshire st. in Methuen. The couple has three children, Thomas, Gail and Martha Jo. Mrs. Rogers attended local schools and was graduated from Chamberlain School of Retailing in Boston. She also attended Rivier College in Nashua, N. H. for Ed. Philosophy and Psychology.

Mrs. Rogers is teaching charm and grooming.

Mr. and Mrs. Paul Danielson have returned to their home on Cutler rd. after enjoying a vacation in Florida.

Master Benjamin Hougland of Topsfield spent several days during his vacation with his grandmother, Mrs. Barbara Hart of No. Main st.

Wheaton Club Elects Officers

At the annual meeting of the Merrimack Valley Wheaton Club, the following officers were elected for 1964-'65:

President, Mrs. Dixon B. Penick; vice president, Miss Blair Danzoll; secretary, Mrs. John K. Colby, treasurer, Mrs. Stanley A. Smith.

Mrs. Johnston Bird of Alden rd. opened her home and garden to the members of the Club. A tour of the hostess' garden displaying the early spring bulbs in blossom, was the highlight of the afternoon. For the ninth successive year, the Club has participated in the sale of these spring bulbs which are sent directly from Holland in time for planting in the early fall. The profit from the sales is used solely for the Wheaton College Alumnae Scholarship Fund. Mrs. Bird is chairman of the Club's Scholarship Committee.

In addition to the members mentioned above, the other members present from Andover included Mrs. F. Tyler Carlton, Miss Ruth Ann Stewart, Mrs. Joseph J. Tavern; also Miss Ruth M. Whitehill, formerly of Andover, Dr. Mona Mehan of Lowell and Mrs. H. Nelson Pingree of Georgetown were also present.

Refreshments were served by the hostess and her committee: Mrs. Smith and Mrs. Tavern.

Organ Concert At Phillips Academy

The Music Department of Phillips Academy presents a recital of organ music Sunday, May 3, in the Martha Cochran Chapel on the campus.

The pupils of Dr. Lorene Banta, instructor in organ at the Academy, will play the music of five composers, ranging from Couperin, Bach, Brahms, to two contemporary composers.

The public is cordially invited to attend, and there will be no charge for admission.

PERSONAL

Mr. and Mrs. Andrew Innes recently returned to their home on Haggett's Pond rd. after spending the month of March with Mr. and Mrs. George Irwin of Del Ray Beach, Fla.

"A business school for today's business"
BUSINESS TRAINING
one and two year programs in
• IBM SYSTEMS
• SECRETARIAL SCIENCES
• BUSINESS ADMINISTRATION
Day and Evening Divisions
Co-Educational
Student Placement Service
89 MAIN ST., ANDOVER
ANDOVER INSTITUTE of BUSINESS
call 475-5151
or write for school catalog

limited time only
once a year
20% off sale

Ironwear Insured Nylons
1ST PAIR 7 DAYS — 2ND PAIR 14 DAYS — 3RD AND ADDITIONAL PAIRS 21 DAYS

Most women who wear ordinary stockings need at least **36** pairs per year. With sheer, lovely, long-lasting Ironwear Insured Nylons, most women need less than **10** pairs per year.

	WAS	IS NOW
All purpose sheer with seams	1.39	1.11
All purpose sheer seamless	1.39	1.11
Seamless micromesh	1.59	1.27
Seamless smooth stitch	1.59	1.27
SUPPORT HOSIERY	2.99	2.39

THE Dame SHOP
40 MAIN ST. ANDOVER
475-1658

In Andover's Main Shopping Center
The Dame Shop
40 MAIN ST. • ANDOVER • 475-1658
to Mom on her Day

PEIGNOIR and GOWN SETS
Nylon and Blends

GOWNS
NYLON 5.95 to 8.95
BLENDS - 4.00 to 7.00

SLIPS
NYLON 4.00-6.00 BLEND 4.00

VANITY FAIR
PANTIES 1.25 - 2.75 VESTS 2.25

CHANEL TYPE
SWEATERS 5.95-8.95

Many, Style and Shades To Choose From
HANDBAGS 2.98 to 5.98 Plus Tax

For A Different Gift
FANCY APRONS 2.00 & 3.00

SILK AND NYLON
SCARFS 2.00 & 3.00

WHITE & PRINT LINEN
HANDKERCHIEFS 59¢ & 1.00

LEATHER WALLETS 2.50 to 5.95 PLUS TAX

A FINE SELECTION OF $1 GIFTS

HOSIERY
ALBA - DAINTY DOT & THREAD OF LIFE

UNDECIDED? GIVE A DAME SHOP
GIFT CERTIFICATE

LOWEST PRICE EVER FOR WORLD FAMOUS
'64 ZENITH
COLOR TV's!'
THOUSANDS OF SKILLED TV SERVICE TECHNICIANS RECOMMEND ZENITH – THE HANDCRAFTED COLOR TV – THEY KNOW:

every Zenith TV Chassis is 100% hand-wired with no printed circuits and NO production Shortcuts

MODEL 5111
$399.95
PLUS 90-DAY SERVICE POLICY
PHINNEY'S
TEMPLE ELECTRIC & RADIO, INC.
93 MAIN ST. – Olde Andover Village – 475-1175

Wheaton Club Elects Officers

At the annual meeting of the Merrimack Valley Wheaton Club, the following officers were elected for 1964-'65:

President, Mrs. Dixon B. Penick; vice president, Miss Blair Danzoll; secretary, Mrs. John K. Colby, treasurer, Mrs. Stanley A. Smith.

Mrs. Johnston Bird of Alden rd. opened her home and garden to the members of the Club. A tour of the hostess' garden displaying the early spring bulbs in blossom, was the highlight of the afternoon. For the ninth successive year, the Club has participated in the sale of these spring bulbs which are sent directly from Holland in time for planting in the early fall. The profit from the sales is used solely for the Wheaton College Alumnae Scholarship Fund. Mrs. Bird is chairman of the Club's Scholarship Committee.

In addition to the members mentioned above, the other members present from Andover included Mrs. F. Tyler Carlton, Miss Ruth Ann Stewart, Mrs. Joseph J. Tavern; also Miss Ruth M. Whitehill, formerly of Andover, Dr. Mona Mehan of Lowell and Mrs. H. Nelson Pingree of Georgetown were also present.

Refreshments were served by the hostess and her committee: Mrs. Smith and Mrs. Tavern.

Organ Concert At Phillips Academy

The Music Department of Phillips Academy presents a recital of organ music Sunday, May 3, in the Martha Cochran Chapel on the campus.

The pupils of Dr. Lorene Banta, instructor in organ at the Academy, will play the music of five composers, ranging from Couperin, Bach, Brahms, to two contemporary composers.

The public is cordially invited to attend, and there will be no charge for admission.

PERSONAL

Mr. and Mrs. Andrew Innes recently returned to their home on Haggett's Pond rd. after spending the month of March with Mr. and Mrs. George Irwin of Del Ray Beach, Fla.

PRICE EVER
RLD FAMOUS
ZENITH
OR TV's!'
ED TV SERVICE TECHNICIANS
TH – THE HANDCRAFTED
– THEY KNOW:
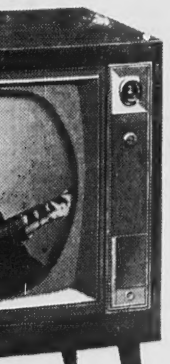
every Zenith TV Chassis is 100% hand-wired with no printed circuits and NO production Shortcuts
99.95
-DAY SERVICE POLICY
NNEY'S
CTRIC & RADIO, INC.
Andover Village – 475-1175

Kennedy Named By Bank Board

WILLIAM R. KENNEDY

At a special directors' meeting of the Merrimack Valley National Bank, Haverhill, April 23, William R. Kennedy was elected president and chief executive officer of the Bank.

Mr. Kennedy has been associated with the Merrimack Valley National Bank since Jan. 1, while he was on a leave of absence from his duties as president of the Union Market National Bank of Watertown. His election as president of the local bank follows the approval of a plan to exchange stock of the Merrimack Valley National Bank for Baystate Corporation stock.

The Baystate Corporation, a Massachusetts Bank Holding Company, has a majority stock interest in the following Massachusetts banks: Norfolk County Trust Company, Brookline; Harvard Trust Company, Cambridge; Valley Bank & Trust Company, Springfield; Middlesex County National Bank, Everett; Newton-Waltham Bank & Trust Company, Waltham; Union Market National Bank, Watertown; Manufacturers National Bank of Bristol County, Attleboro; Beverly Trust Company, Beverly; and Winchester Trust Company.

Mr. Kennedy joined the Union Market National Bank in 1947 as an executive assistant. In 1950 he was elected as vice president, in 1954 as executive vice president, and in 1960 was elected president.

Mr. Kennedy is a graduate of the Bentley College of Accounting and Finance, Stonier Graduate School of Banking at Rutgers University, and the School for Financial Public Relations at Northwestern University. His civic and charitable activities have been numerous. He is the past president of the Watertown Rotary Club, the Beaver Brook Guidance Center, the Warrendale P.T.A. and has served as Vice President and Director of the Waltham Boys Club.

Mr. Kennedy presently lives at 104 Farnum rd., Waltham with his wife, Jeannette, and their three children.

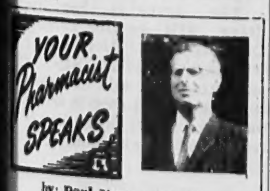

by: Paul Upson, R. Ph.

It has been known for some time that excessive weight is a distinct health hazard and not conducive to longevity. Putting the danger of excess poundage in simple terms, we might start with a group of 36 men in their 40s, 18 thin and 18 fat. At 50, barring outside causes of death, there will still be 18 thin men, but only 12 of their beefier brothers. At 80, six of the lean men can still expect to be around, but only two of the meaty ones will survive. Thus, excess weight creates a 3 to 1 odds against a long life.

There aren't odds long enough to cover your chance of getting less than outstanding service at SHAWSHEEN PHARMACY. Prescriptions are a specialty, not a sideline, at SHAWSHEEN PHARMACY, Shawsheen Square.

THIS WEEK'S HOUSEHOLD HINT: Add a few drops of vinegar to the detergent to get grease off pots and pans more easily.

Beck To Work In Switzerland

Anthony J. Beck, 4 Henderson ave., is a junior at Brown University, and is an economics major. He is a vice president of the Brown Committee for Association International for Students Majoring in Economics and Business Administration - generally known as AIESEC.

Beck graduated from Central Catholic High School, Class of 1961. He will work during the coming summer months in Kreuzlingen, Switzerland, for the Robert Victor Neher Company, aluminum manufacturers. Mr. Beck will work in the Sales and Calculations Department.

Members of AIESEC from all over the world have just returned from the International Convention in Rome at which time the students were assigned to the jobs. The students must pay their own way to and from the country in which they will be working, and they must pay for their living expenses.

ELECTED TO GREEN KEY

Forty second semester sophomores and juniors in the College of Liberal Arts were recently elected to the Green Key organization at Drew University.

Green Key is an honorary service fraternity which provides tours to all prospective students and to all visitors to the campus. Election is based upon academic achievement, citizenship, and contributions to extra-curricular activities at Drew. Students recently elected included Barbara Buchan, daughter of Mrs. C. Edward Buchan of Central st.

BENJAMIN MOORE PAINTS & VARNISHES
DEAN HARDWARE
89 So. Broadway, Lawrence
686-4031

Gifts that say . . .

COSTUME JEWELRY
by Trifari

Pins, necklaces, bracelets and earrings, all fashioned in the inimitable Trifari designs. Pin shown: $3.00 plus tax. Other pieces from $2.00 tax included.

LEATHER ACCESSORIES
for the Purse . .

Billfolds, French Purses, Clutch Purses, Cigarette Cases and Lighters in choice styles and colors. Billfold shown: Rich Saddle Leather - $7.50 plus tax. Others from $3.95.

TEACUPS & SAUCERS
of Bone China

All of these are imported from England. Many styles from which to select. Priced from $3.00 each.

LENOX FINE CHINA

Beautiful pieces, all. Certain to add another note of charm to any home. Pictured: Monticello Server $7.95. Other Lenox pieces from $5.95.

Visit our beautiful new store for a larger-than-ever selection of gifts including new jewelry, stationery, linens, lamps and many other suggestions to delight the giver as well as the one to be remembered.

ANDOVER GIFT HOUSE
Austin & Priscilla Anderson
Now at 11 Main Street in Andover
475-1822

Are You Interested In An INSTANT 5%?

In recent weeks we have explained three ways by which local citizens realize a CASH return from the Andover CO-OP. Here is a fourth.

Got $100 - or any fraction thereof? Invest it in the usual ways and you will realize $4 or $5 a year from now. There is nothing wrong with that.

But invest your money in CO-OP CASE LOTS tomorrow and you pocket the $5 tomorrow. It's that instant!

For the next ten days, all foods at the CO-OP are subject to a 5% case lot discount, Ask Mary Angus or Ray Fuller for the details. They are always glad to show you how you can save real dollars. This discount will even apply to the purchase of a single case.

Case lots, like all purchases made at the CO-OP, are subject to our regular CASH refund.

Canny buyers will realize that 5% saved at the time of purchase plus several percent returned later as a CASH refund add up to an irresistible combination. Try it.

CO-OP "INSTANT 5" Now Available

PORK SALE

WHOLE LOINS lb 49c
CHINE ENDS lb 53c
7 RIB END ROAST lb 33c
BONELESS PORK lb 69c
CENTER CUT PORK CHOPS lb 79c
PORK CUTLETS lb 89c

LARGE FANCY TOMATOES 2 12 OZ. PKGS 49c
CLEANED & WASHED Fresh SPINACH 2 10 OZ. PKGS 39c
CELERY HEARTS EXTRA FANCY LGE. PKG. 26c
NEW: Nestle's Instant SOFT DRINK MIX 12 OZ. JARS 39c
HUDSON Showcase Napkins PKG. 10c

FROZEN FOOD SPECIALS
CO-OP
• CUT GREEN BEANS
• BABY LIMA BEANS
• PEAS • CORN
5 for 89c
CO-OP
• FRENCH FRIES
• CHOPPED SPINACH
6 for 89c
CO-OP ORANGE JUICE 6 OZ. 4 for 1.00
N.B.C. GRAHAM CRACKERS 35c

OPEN TIL 9 THURSDAY AND FRIDAY
CO-OP
SUPER-MARKET • 68 MAIN ST.

Subscribe to the TOWNSMAN

ROOFING & SIDING OF ALL TYPES
CARPENTER WORK
ALUMINUM WINDOWS
HOMEOWNER'S CONSTRUCTION SERVICE
201 HIGHLAND RD. ANDOVER
475-6634

Local Girls In Phillips Play Cast

Girls of Andover High School and Abbot Academy day students will combine with the boys of Phillips Academy to present "My Fair Lady", a Lerner and Loewe production based on George Bernard Shaw's Pygmalion, May 13, 15 and 16. Tickets are available only for the Wednesday preview.

The play is based on the class structure in England - one's ability to speak puts him in a class. The hero, Henry Higgins, a brilliant linguist, takes on a bet with his friend, Colonel Pickering, that he can take a common, dirty flower-girl (Eliza Doolittle) and turn her into a lady before the Embassy Ball, simply by teaching her proper English. In addition, the show is a hilarious parody on the English language and English mannerisms.

The play is directed by H. H. Owen Jr., dramatics, and William L. Schneider, music. Dean Stobber is choreographer. The show is presented exactly as it was in the original Broadway production, and every attempt is made to produce a musical as professional and as original as possible. It is the first all-amateur presentation in New England.

Playing the leads are Mary Ellen Essiambre (Eliza Doolittle), daughter of Mr. and Mrs. Paul R. Essiambre, 76 Gould rd., and Hardy Phippen, a senior from Fairfield, Conn. (Henry Higgins). Supporting cast includes Frank Holland, senior from Greenwich, Conn. (Col. Pickering); Karen Deyermond, senior at Andover High, (Mrs. Pearce); Johanna Forma, senior, Andover High, (Mrs. Higgins); Dick Barnum, an upper from Bethlehem, Pa., (Freddy Eynsford-Hill); Harriet Keaney, sophomore, Andover High, (Mrs. Eynsford-Hill); and Darrell Salk, an upper from LaJolla, Cal., (Mr. Doolittle).

This year several boys from the Greater Lawrence area are participating in the chorus. They are Pete Constantineau, Judd Brown, Steve Seeche and Fred McCabe. Also in the orchestra, which will be a full pit consisting of 30 pieces, will be Ron Takvorian, John Rariagh, Joe Latvis, Jimmy Grillo and Dan Clift. Laura Frishman, a junior at Andover High, will also appear in the orchestra.

Local girls in the chorus will include: Peggy Whitefield, Marilyn Marotta, Carol Sargent, Pat McDowell, Deborah Cole, Loraine Broderick, Judith Kane, Chris Prendergast, Rosemary Jolliffe, Mary Kyger, Judith Freedman, Nancy McDowell, Ann McGinty, Kathy Spires, Susan Bamford, Christine Borelli, Charlene Tarbox, Mariette Amy, Susan Cole, Harriett Mellett, Marianne Downs, Lee Clark, Paulene Nigrelli, Helen Brown, Jackie Meyers, Leslie McClaren, Mary Lou Lebow, Gretha Schermerhorn, Mary Neilson, Jacqueline McGinty and Joyce Crompton.

Close to 125 persons are involved in the production.

Window Shades – Traverse Rods
Venetian Blinds
Cleaned – Re-taped – Re-corded
S. A. Shiepe Co., Inc.
344 Hampshire St. – 682-7403

ANDOVER EXCLUSIVE

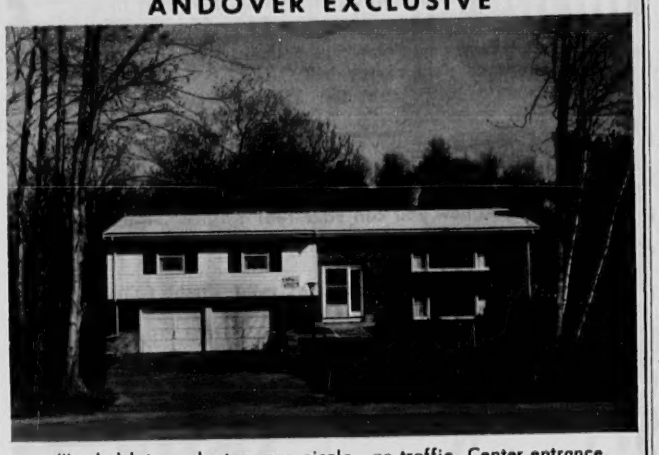

Wooded lot on cluster zone circle - no traffic. Center entrance, two-level custom built Ranch, less than two years old. Large living room with fireplace. Three bedrooms; 2½ baths; modern kitchen with dining area, built-in appliances. Family room (25 X 12) with fireplace; Play room; built-in cabinets. Oversized, two-car garage. Included on second level - wall-to-wall carpets; custom-made draperies in all rooms. Priced in the thirties.

DARLING ASSOCIATES
24 CHESTNUT ST. ANDOVER 475-4515

Lane Funeral Home
John W. Lane, Jr. Eugene S. Lane
Robert E. Lane
48 Park Street, Andover
GR 5-1516

School Menu

Monday - fruit juice, pork barbecue on roll, buttered kernel corn, cottage pudding with chocolate sauce, milk.

Tuesday - Baked ham, oven browned potatoes, buttered spinach, cheese wedges, buttered dinner roll, applesauce, milk.

Wednesday - Spaghetti with tomato-meat sauce, relish tray including carrot and celery stixs and ripe olives, Vienna bread and butter, raisin peanut better bars and milk.

Thursday - Baked meat loaf, brown gravy, mashed potatoes, green beans, bread and butter, fruit jello, milk.

Friday - Tune salad roll, cup of stewed tomatoes, potato chips, peach shortcake and milk.

Better Quality RUGS and CARPETS at Budget Prices
EASIER CREDIT
• No Money Down
• 40 Weeks To Pay
Elliott's
236 Essex St., Lawrence
Route 28, Salem, N. H.

Coming Events

Any group or organization wishing to have an event of general public interest listed in the Calendar is urged to contact the Andover Recreation Department. This Calendar will be printed weekly in the Townsman.

April 30—May 10

Thursday - April 30 - Duplicate Bridge, Andover High School, Benefit of American Field service, 7:30; Varsity baseball vs Danvers, 3; freshman baseball at Danvers, 3; seventh and eighth grade baseball at Danvers, 3; schoolboy golf vs Amesbury, 3; varsity track at Amesbury, 3.

Friday - May 1 - Cub pack 100 meeting, Sanborn School, 7; American Field Service, Movie and Panel, Andover High School, 8.

Saturday - May 2 - Indian Ridge Country Club, Dance, 8; varsity baseball at Methuen, 1, Bakery sale by Eastern Star, Elm Farm, 9-2.

Monday - May 4 - Schoolboy Golf at Woburn, 3.

Tuesday - May 5 - Varsity baseball at Winthrop, 3; freshman baseball vs Winthrop, 3; Girls softball at Chelmsford, 3.

Wednesday - May 6 - Sanborn School PTA meeting, election of officers, 8; varsity track vs Marblehead, 3.

Thursday - May 7 - Duplicate Bridge, Andover High School, 7:30; varsity baseball vs Marblehead, 3; freshman baseball at Marblehead, 3; seventh and eighth grade baseball at Marblehead, 3; schoolboy golf at Amesbury, 3.

Friday - May 8 - Girls softball vs Bedford, 3.

Saturday - May 9 - Abbot Academy bazaar; Cub Pack 100, Pinewood Derby, Andover Recreation Park, 11; Varsity track, Andover Invit. Meet, 12.

Sunday - May 10 - Mother's Day.

Party For 10th Birthday

April 22, Ruth Warwick celebrated her 10th birthday by entertaining a group of her school mates at her home on Greenwood rd.

Although the day was rainy, the girls enjoyed indoor games from 10 to three. Lunch was served at noon by Mrs. Warwick.

Those present were Ann Danforth, Georgia Fisks, Beth Fitzgerald, Patty Gadwah, Susan Lagrasse, Debbie Mackay, Marcia MacMillan, Marie McFarland, Debbie Mellett, Suzie Mitton, Carol Polizotti, Gretchen Tarbox, Marylou Wilkinson and Ruth Warwick.

PAPER DRIVE THIS SATURDAY

St. Augustine's and St. Robert's Parish CYO's will sponsor a waste paper drive Sunday afternoon, May 3, beginning at 1:15.

The proceeds from this drive will be for Cardinal Cushing's Charities. Anyone wishing to donate paper or magazines to this collection is asked to tie them in secure bundles and to place them in front of their houses by 1:15 p.m.

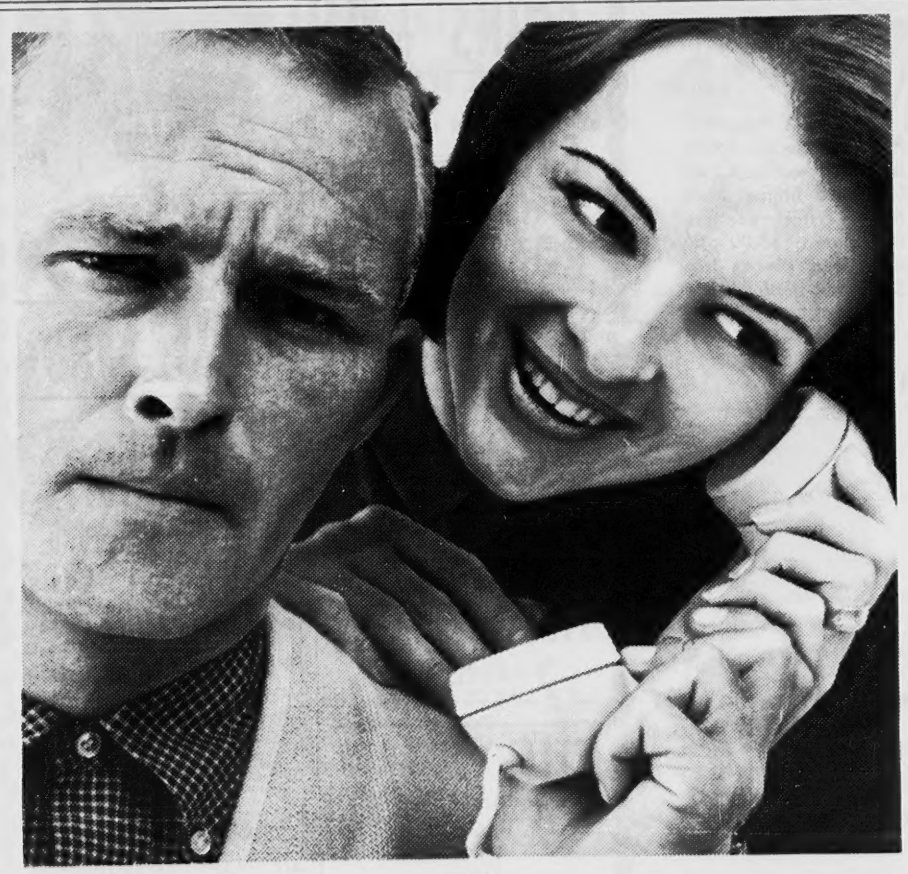

You don't have to take turns when you have an extension phone

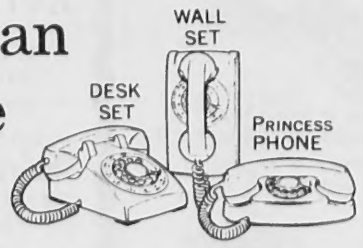

With handy extensions around your home, you don't have to share a phone to share a call. Everybody can chat — comfortably. Extensions add plenty of pleasure, as well as step-saving convenience and nighttime peace of mind. Bedroom, kitchen, workshop, den — each is a natural place for an extension telephone. Call your Telephone Business Office. *You'll find the number right in the front of your phone book.*

NEW ENGLAND TELEPHONE

Andover Inn
A Treadway Inn

Did You Know ...

that the famous Andover Inn now serves a fabulous Buffet Luncheon every noon? Featuring: Roast Beef, Ham and other favorite Cold Cuts, Relishes, Salads, Hot Fish Cakes . . . and you also have your choice of Soup or Juice and Beverage!

Ask about our facilities for banquets, parties and our new package plan for weddings.

COCKTAIL LOUNGE

Food so good a book has been written about it!

Just off Route 28 in Andover.
BRENDAN HARRINGTON, Innkeeper • GReenleaf 5-5903

Coming Events

Any group or organization wishing to have an event of general public interest listed in the Calendar is urged to contact the Andover Recreation Department. This Calendar will be printed weekly in the Townsman.

April 30—May 10

Thursday - April 30 - Duplicate Bridge, Andover High School, Benefit of American Field service, 7:30; Varsity baseball vs Danvers, 3; freshman baseball at Danvers, 3; seventh and eighth grade baseball at Danvers, 3; schoolboy golf vs Amesbury, 3; varsity track at Amesbury, 3.

Friday - May 1 - Cub pack 100 meeting, Sanborn School, 7; American Field Service, Movie and Panel, Andover High School, 8.

Saturday - May 2 - Indian Ridge Country Club, Dance, 8; varsity baseball at Methuen, 1, Bakery sale by Eastern Star, Elm Farm, 9-2.

Monday - May 4 - Schoolboy Golf at Woburn, 3.

Tuesday - May 5 - Varsity baseball at Winthrop, 3; freshman baseball vs Winthrop, 3; Girls softball at Chelmsford, 3.

Wednesday - May 6 - Sanborn School PTA meeting, election of officers, 8; varsity track vs Marblehead, 3.

Thursday - May 7 - Duplicate Bridge, Andover High School, 7:30; varsity baseball vs Marblehead, 3; freshman baseball at Marblehead, 3; seventh and eighth grade baseball at Marblehead, 3; schoolboy golf at Amesbury, 3.

Friday - May 8 - Girls softball vs Bedford, 3.

Saturday - May 9 - Abbot Academy bazaar; Cub Pack 100, Pinewood Derby, Andover Recreation Park, 11; Varsity track, Andover Invit. Meet, 12.

Sunday - May 10 - Mother's Day.

Party For 10th Birthday

April 22, Ruth Warwick celebrated her 10th birthday by entertaining a group of her school mates at her home on Greenwood rd.

Although the day was rainy, the girls enjoyed indoor games from 10 to three. Lunch was served at noon by Mrs. Warwick.

Those present were Ann Danforth, Georgia Fisks, Beth Fitzgerald, Patty Gadwah, Susan Lagrasse, Debbie Mackay, Marcia MacMillan, Marie McFarland, Debbie Mellett, Suzie Minton, Carol Polizotti, Gretchen Tarbox, Marylou Wilkinson and Ruth Warwick.

PAPER DRIVE THIS SATURDAY

St. Augustine's and St. Robert's Parish CYO's will sponsor a waste paper drive Sunday afternoon, May 3, beginning at 1:15.

The proceeds from this drive will be for Cardinal Cushing's Charities. Anyone wishing to donate paper or magazines to this collection is asked to tie them in secure bundles and to place them in front of their houses by 1:15 p.m.

Andover Inn
Treadway Inn

d You Know . . .

s Andover Inn now serves a fet Luncheon every noon? oast Beef, Ham and other Cuts, Relishes, Salads, Hot . . . and you also have your or Juice and Beverage!

acilities for banquets, parties plan for weddings.

KTAIL LOUNGE

ver.
ON, Innkeeper • GReenleaf 5-5903

Lodge To Mark 60th Anniversary

Indian Ridge Rebekah Lodge 136, I.O.O.F., will celebrate its 60th anniversary May 23, with a dinner and ceremony at the Free Christian Church.

Reservations must be made by May 17.

There will be, in addition to dinner, a reception to the president of the Rebekah Assembly of Massachusetts and the grand officers. An entertainment will follow.

Serving on the Committee are Grace Lake, Minnie Thomson, Louise Rondeau, Esther Estelle, Elizabeth Walker, Violet Binney and Ralph T. Berry.

Can Use Staff At New Park

"Skeleton" staffing for Andover Recreation Park, on a seven-day schedule, has been worked out by the Recreation Committee and Director Leslie Bartow.

Mr. Bartow said members of the playground staff can be assigned in such a way as to provide minimum coverage for the newest town facility. But the service provided in this manner, he said, is far from what it could or should be.

Meeting Monday night, the Recreation Committee reported on individuals' surveys of playground use, and these figures provided the basis for personnel changes. There are no plans for curtailment of hours at any playgrounds, according to the director.

He reported that the playgrounds are scheduled to open for the summer June 29, and that Pomp's Pond will open a week earlier - June 21.

There is a persistent difficulty in finding a waterfront director, he stated.

Returning to the subject of the Recreation Park, it was pointed out that family-use of the area will require seven-day staffing. The hours from Monday through Saturday will be 9 a.m. to 8 p.m., and Sundays, 11-8, according to the director.

Playground equipment will be available, as will picnic tables for the use of families.

During Monday night's meeting, the problems of bus transportation for Pomp's Pond was also discussed, without any specific conclusion. Mr. Bartow explained that this is expensive to do, and that some changes should possibly be made - but the Committee has not made any recommendations as yet.

Rabies Clinic Very Successful

The final session of the rabies clinic resulted in a total of 298 dogs being given vaccine by Dr. Richard Lindsay, town animal inspector.

Helping with registration were girl scouts Denise Walker and Beth Wesolowski.

PRAISE FOR PRESS FROM SANFILIPPO

Plaudits came the way of the press Monday night.

Charter Study Committee Chairman Harris Sanfilippo publicly thanked reporters for their work in covering the Committee meetings, and stressed the accuracy of the reports and the complete coverage given.

His remarks came shortly after Selectman Philip K. Allen had thanked the Committee and discharged it from further duty.

FinCom Has New Chairman

Kenneth P. Holmes of Holmes rd. has been elected chairman of the Finance Committee.

Now serving his third year on the Committee, Mr. Holmes takes the position held in 1963-'64 by Norman Barraclough, who has resigned.

Replacing Mr. Barraclough is Edward Romeo, 28 Summer st. His appointment has been announced by Moderator Charles Hatch.

Election Is Meeting Highlight

The Women's Union of the Free Christian Church will elect officers for 1964-'65, during its meeting May 6.

The session will be held in the parish house at 7:45 p.m. After the business meeting, Mrs. Agnes Frain will present "Hats and Costumes of Yesteryear".

Mrs. Warren Sandberg is hostess for the evening.

Call the Man from Elliott's for Wall - to - Wall

Broadloom

DIAL MU 3-8751 or TW 8-2327 . . . for day or evening appointment. He'll show you a complete samples from America's most famous mills. Installation by Elliott's own experts. No obligation.

FREE ESTIMATES
• No Money Down
• 40 Weeks To Pay

Elliott's

236 Essex St. — Lawrence
Rt. 28 — Salem, N. H.

Mrs. Crawford Was Honored

Mrs. Robert B. Crawford, who has been a member of the Andover Red Cross Canteen for 15 years and served as its chairman for 10 years, was honored at a tea at the home of Mrs. Julius Rockwell, 52 Lowell st., last Friday.

Nineteen members of the canteen were present.

Mrs. Crawford was presented with a Paul Revere bowl in recognition of her outstanding service to the Andover Red Cross and to the community.

Mr. and Mrs. Ainslee Schofield and their family of Rockland were weekend guests of Mr. and Mrs. Paul Gilday of Smithshire Estate.

SUNOCO

STARLING'S
SUNOCO STATION

FREE PICK-UP
and DELIVERY SERVICE

475-9808

205 North Main Street, Andover

Insist On
WEINER'S
Individualized
FUR STORAGE
For Your Protection
VAULTS ON THE PREMISES

TEL. MU 5-5163
THE BEST COSTS NO MORE

Now With Taylor Buick-

DICK BARNEY SAYS:

"When reconditioning a used car for resale, there is no substitute for quality of workmanship and Factory-Engineered, Genuine Parts.

"That is why I can recommend our one-owner, late-model used cars to my friends and acquaintances and be sure they will be satisfied.

"G.M.A.C. or Bank terms are available and I can fit a plan to every budget. Call me at home - 475-0075, or at Taylor Buick — 683-9571."

RICHARD F. BARNEY
Sales Representative

TAYLOR BUICK CO.
INC.
399 SOUTH UNION ST. LAWRENCE 683-9571

Why scorch?

Control cooking

on the Burner-with-a-Brain on this

WEDGEWOOD Futura-Matic Gas Kook-Center

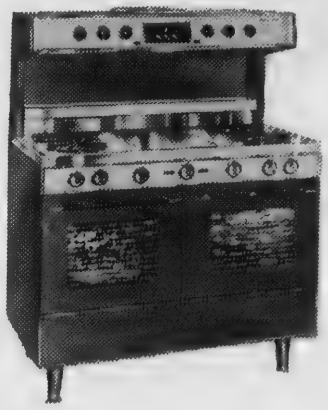

K609-1-9-PZ
Awarded the AGA Gold Star for superior cooking performance

The ultimate in modern, automatic cooking. Thermostat-controlled top burner ends scorching and boil-overs • 3 Spit Automatic Rotisserie • Center top is griddle, converts to 5th burner • Built-in exhaust fan in range hood • Automatic Roastender • Gas-exclusive Low-Temp Oven Control to keep foods warm • Automatic Cooking Clock • Hi Smokeless Broiler • Handsome Brushed Chrome Finish • 42" wide • Tapered Walnut Handles • many more features! Reg. $649.50. Only $549.50 with your old stove, during our Spring Sale. Normal installation.

NOW SAVE $100
Pay as little as $4.26 a week

Cooking's not the same without the flame

Lawrence Gas Company
370 ESSEX ST LAWRENCE 683-9511

it's the greatest—get more for your money with Gas

Townsman Editorial Thoughts

Time To Think, Plan, Understand

Much has been said about the complexity of secondary school construction planning, and the need for careful study in this most vital area.

But a go-slow warning, no matter how often repeated, is not necessarily just a user of space – in this case, it's a matter of importance.

Considerable doubt has been cast on the proposed school site – whether it has too much peat or not will be discovered by test borings, recently authorized by the Finance Committee. Other and probably more familiar questions about the school include that of addition vs new building – and this one, all by itself, is a tough one to answer.

What we're re-stating here is a thought that rushing, at a critical point, may make this whole problem of school authorization one of misunderstandings, resulting in a negative town meeting vote. The Building Committee holds out hope that plans will be far enough along to present at the special session June 10 – we do not see how this can be done, if a detailed and forthright explanation of all the data is to be made. It seems far wiser to wait for a special meeting in the fall, when there has been sufficient time to answer all the questions, or at least to locate all the available answers for whatever questions may be asked.

To move sooner, we believe, puts the whole question before the voters too quickly, without enough time to weigh the facts or ask questions.

Necessary Nuisance

The nuisance value of driving a circular route, to avoid detours, has been emphasized by many an annoyed motorist lately.

And we can sympathize – indeed it is a nuisance to drive extra miles, and spend added time, in reaching a destination that usually is so easy to find. And the natural tendency is to critically blame the sewer projects, and wonder why such a situation was ever allowed to happen.

But in looking at this problem in greater detail, it should become obvious to everyone – nuisance or not – that the accelerated program of construction can not be done without interfering with traffic patterns. There never has been a method devised for installing sewer pipes, without digging a trench in the ground first.

It seems to us that logical emphasis has been placed on getting the job done as quickly as possible. Plans have been made for detours, which consider the needs of the schools and all public safety vehicles. Few residents have been truly bothered beyond the point of being a nuisance – it is to the credit of the town that forward-looking plans were made, rather than depending on a haphazard approach to the work.

Vigor On The Board

The Selectmen, with all the appearances of an energetic, serious-minded body, seem to have taken hold of the many recommendations of the Study Committee, with promises of eventual compliance.

A meeting Monday night appeared to indicate either substantial agreement with the recommendations, or a willingness to further study the Committee's suggestions. Statements of the Board members indicated their desire to be forceful in the area of policy-making, and aggressive in the pursuit of detailed knowledge of the many town departments.

To accomplish the latter, sub-committees will be named and individual members of the Board will thus be in a position to get acquainted in detail with a specific department. He can then better inform his colleagues about that department's requirements and problems.

All in all, Monday's meeting seemed to signal a fresh start on municipal problems – we trust this is so, and that progress will be evident in the weeks and months immediately ahead.

Memorial Hall Library

Coming Events

APRIL

30 Story hour for boys and girls. 3:35 p.m.

MAY

5 No meeting of the Great Books Discussion Group until autumn.

6 Squirrels group of Littlest Listeners. Last day. 10 a.m.

7 Ballardvale Littlest Listeners Final meeting. 10 a.m.

Story Hour

The story hour to be held Thursday afternoon, April 30 at 3:35 o'clock in the library is the final one for this series. It's theme is "Skip For Joy" and among the stories to be told will be one about Elsie Piddock who "skips in her sleep." Story hours are held on Thursday afternoons at 3:35 o'clock unless otherwise noted. This year there has been steady interest in the program, shared by Miss Russell and Mrs. Berry. There will be a notice of special story hours to be held later this summer.

Littlest Listeners

The Squirrel group of Littlest Listeners will have the usual last day program Wednesday morning, May 6 at the library. As usual, the program will begin at 10 o'clock. Mothers are invited to stay in with the children to see the progress that they have made in the past few months in learning to listen, to follow directions and to share in a social experience that is helpful when they enter school.

One week later, May 13, the Teddy Bears will have their last day program.

Notable Books

The library is showing the collection of books selected by the Notable Books Council of the Adult Services Division of the American Library Association as the outstanding publications of the year 1963. These books, in the judgment of the Council, made a contribution to literature and general knowledge through their informational value, literary excellence, perception, and sincerity of presentation. Thirty-nine libraries from all sections of the United States assisted in the compilation of the list. Copies of the list are available to readers and all books in the collection may be reserved for immediate circulation after the exhibit.

The areas of inclusion are wide, with fiction, biography, social science, essays, poetry, education, religion, business and history represented.

Vale Littlest Listeners

May 7 the Ballardvale group of Littlest Listeners will bring to a close their season of story hours with Mrs. MacCausland. All little people who have attended the group during this past season are invited to be present.

Great Books

The Great Books Discussion Group will have no further meetings this season but will open the coming year's meetings in early October. The group has decided to continue reading the books as they were planned, taking the Second Year set as their material for the 1964-'65 season. Many members have the original second year readings, but others may wish to order sets in preparation for the coming year and may do so by contacting the library. Once again, Mr. Rockwell and Miss Stearn have completed another year of excellent leadership, and have the appreciation of all members. They invite anyone interested in the program to plan to join their neighbors in this stimulating and very pleasant project in the autumn.

Biographer Pearson

With the death of Hesketh Pearson, the readers of biography will feel as a loss the work of this genial man who has brought into familiar and popular form the life stories of many famous persons. Over the years he has written the lives of such varied personalities as Dickens, Lord Beaconsfield, Shaw, Gilbert, Johnson, Shakespeare, Whistler, Charles II, Wilde and Scott. The library has put many of these titles on exhibit for a few days, to honor the memory of Hesketh Pearson.

Bible Tradition

The current series of the Andover Biblical Lectureship lectures on the theme "The Bible Is My Tradition" will conclude May 3, with Professor Lloyd G. Patterson of the Episcopal Theological School as speaker. Already Dr. Yochanan Muffs of Jewish Theological Seminary and Father Edward Kilmartin of Weston College have given talks on the theme. The library is showing a display of books on the three faiths and their beliefs. All material may be borrowed for home use.

What Our Readers Say—

To the Editor of the Townsman:

"Do you know anyone who has any old report cards, or teachers' certificates, or diplomas, or Reward-of-Merit cards? Do you yourself have any of these things that may once have belonged to someone else in your family? Are there any in that old trunk of Grandmother's up in the attic?

"Pieces of paper like these are very helpful to students who are trying to understand the history and development of America's schools. But they get lost so easily that very few can now be found to show to our students who are in training to become teachers.

"At the Ohio State University, we are assembling any such papers that we can find into a historical file called the Educational Archives, which is the only collection of its kind in the United States, so far as we know. Already items from a dozen states are included; quite a few are more than a hundred years old. The collection will become extremely valuable for college students, and for research scholars also, as we bring together old school papers from all parts of the country and from all periods of our history. We need, for example, student themes, examination papers, commencement programs, writing copies, teachers' lesson plans; in short, we need everything that might serve to show what schools "were really like".

"If you can send us any papers having to do with schools in times gone by (even papers only a few years old, for these can get lost too!), We will very much appreciate them. We will also be grateful to have the name of anyone who owns papers of this kind, so that we may correspond with him about them. Maybe you can suggest to us some retired teacher who may have kept her record books and other papers. Any of these things you can do will help to reconstruct a part of our country's history which may otherwise slip away from us."

Robert B. Sutton
Assoc. Professor, History of Education
Ohio State University,
Columbus 10

To the Editor of the Townsman:

"The opportunities for misunderstandings in talking about the various school building plans are numerous. They are a matter of scholastic semantics.

"How old is new, and how new may a school building be before we begin to call it old?

"We are going to build a new high school, but can we call it new if it is joined to an eight-year-old high school which ages five years per annum, according to the Andover schedule of accelerated academic obsolescence?

"Suppose we add the new high school onto our old high school (now called the new junior high and probably soon to be called the old, old high school) what then?

"And if a new addition to our not-so-new, new high school is something less than a really new high school, how are we going to describe a new new high school built on a new site which geologically is many thousands of years old?

"When you come to report the dedication of the new new high school, wherever it may be, don't forget to tell us how many weeks old it already is (by the Gregorian calendar) because the count down will already have begun."

Dino G. Valz

Down the Years with The Townsman

75 Years Ago – April, 1889

S. K. Johnson has recently sold a 30-acre lot of the Asa and Sylvester Abbott estate on Salem st. to Ira Eastman. What a nice little farm it will make, until growth requires it for building lots.

Napolean Dubord is digging cellars and laying walls with Napoleonic energy. He just began a cellar for Mr. Belknap's place, his fourth cellar this season.

Only about 60 dogs out of a dog-population said to be 450 have been reported to the town clerk. The dogs are liable for imprisonment, trial and speedy death because of their owners' negligence.

50 Years Ago – April, 1914

The new superintendent of schools, J. Francis Allison, has moved from Great Barrington to his new home on Washington ave. He began his duties Monday.

M. L. Harwood has purchased a pair of horses for his ice business.

Police Officer Leonard Saunders shot a mad dog in Frye Village Monday. Investigation proved that no one had been bitten.

Postmaster John McDonald entered upon his duties this week at the local office.

25 Years Ago – April, 1939

The resignations of Miss Mabel Lamb, teacher at the Bradlee School, and Miss Wilma Corliss, clerk to the superintendent, were accepted by the School Committee Tuesday night.

Five local women were elected to office, at the annual business meeting of the Andover District of Congregational Women, held in Lowell.

The new truck has been delivered to the BPW, and Saturday will mark the last time the two remaining department horses will be used. An auction will be held that afternoon, disposing of the animals.

The School Committee has voted to close the North District School, but it has been learned that residents in that area plan to continue their fight to keep the school open. Town meeting voted, as a matter of guidance for the School Committee, to keep the building open and in use. The residents feel that the School Board can not disregard that advice.

The annual May breakfast was so well attended Tuesday morning that members of the Legion Auxiliary, who run the affair, had to re-prepare the meal and rush out to find extra supplies of coffee.

10 Years Ago – April, 1954

The Board of Trade is planning a big spring outing, for all members and guests.

The Red Cross will send two local boys to aquatic school in South Hanson during June.

Rear Admiral Robert A. Theobald, U.S.N. Ret. will speak here before the Catholic Club next Monday night. His topic is "Pearl Harbor".

Coach Bob Collier feels that prospects are bright for his Punchard Nine, even though only two veterans are on the roster.

The sum of $187,000 has been provided by the state for resurfacing Route 125 in Andover, and work will start immediately. Public Works Commissioner John A. Volpe said the extra funds are being spent here because of the serious condition of the road.

RETURNED FROM WORLD TOUR

Mr. and Mrs. Harold Leitch of Johnson rd. recently returned from a Japan Air Lines flight to San Francisco, ending a 65-day trip around the world.

NO BUSES FOR YMCA

The Greater Lawrence YMCA will discontinue its special bus, which has been transporting boys from Andover to the Lawrence YMCA, F. Lewis Brown, youth secretary at the YMCA, stated that because warm weather has set in there are fewer boys taking advantage of the program.

What Our Readers Say—

To the Editor of the Townsman:

"Do you know anyone who has any old report cards, or teachers' certificates, or diplomas, or Reward-of-Merit cards? Do you yourself have any of these things that may once have belonged to someone else in your family? Are there any in that old trunk of Grandmother's up in the attic?

"Pieces of paper like these are very helpful to students who are trying to understand the history and development of America's schools. But they get lost so easily that very few can now be found to show to our students who are in training to become teachers.

"At the Ohio State University, we are assembling any such papers that we can find into a historical file called the Educational Archives, which is the only collection of its kind in the United States, so far as we know. Already items from a dozen states are included; quite a few are more than a hundred years old. The collection will become extremely valuable for college students, and for research scholars also, as we bring together old school papers from all parts of the country and from all periods of our history. We need, for example, student themes, examination papers, commencement programs, writing copies, teachers' lesson plans; in short, we need everything that might serve to show what schools "were really like".

"If you can send us any papers having to do with schools in times gone by (even papers only a few years old, for these can get lost too!), We will very much appreciate them. We will also be grateful to have the name of anyone who owns papers of this kind, so that we may correspond with him about them. Maybe you can suggest to us some retired teacher who may have kept her record books and other papers. Any of these things you can do will help to reconstruct a part of our country's history which may otherwise slip away from us."

Robert B. Sutton
Assoc. Professor, History of Education
Ohio State University,
Columbus 10

To the Editor of the Townsman:

"The opportunities for misunderstandings in talking about the various school building plans are numerous. They are a matter of scholastic semantics.

"How old is new, and how new may a school building be before we begin to call it old?

"We are going to build a new high school, but can we call it new if it is joined to an eight-year-old high school which ages five years per annum, according to the Andover schedule of accelerated academic obsolescence?

"Suppose we add the new high school onto our old high school (now called the new junior high and probably soon to be called the old, old high school) what then?

"And if a new addition to our not-so-new, new high school is something less than a really new high school, how are we going to describe a new new high school built on a new site which geologically is many thousands of years old?

"When you come to report the dedication of the new new high school, wherever it may be, don't forget to tell us how many weeks old it already is (by the Gregorian calendar) because the count down will already have begun."

Dino G. Valz

RETURNED FROM WORLD TOUR

Mr. and Mrs. Harold Leitch of Johnson rd. recently returned from a Japan Air Lines flight to San Francisco, ending a 65-day trip around the world.

NO BUSES FOR YMCA

The Greater Lawrence YMCA will discontinue its special bus which has been transporting boys from Andover to the Lawrence YMCA, F. Lewis Brown, youth secretary at the YMCA, stated that because warm weather has set in there are fewer boys taking advantage of the program.

The Guidance Department of Andover High School has announced that Ann Kiley, the daughter of Mr. and Mrs. John Kiley, 3 Random ln., has received a scholarship from the Chrysler Corporation under the National Merit Scholarship Program. Ann was a finalist in the National Merit Examination.

Honor Roll For Weekday School

At the conclusion of the third period of the Weekday School of Biblical Studies of Andover, the Rev. S. Scott Bartchy, director of the school, announced the following Honor Roll:

Ninth grade: Christian Johnson, Lesley Pike, Susan Sanborn, Leslie Miller, Bruce Westaway and Marvin Wilson.

Eighth grade: Gary Bellinger, Barbara Jameson, Nancy Peatman, Nancy Porter, Ruth Anderson, Ann Black and Linda Sagaser.

Seventh grade: Tom McClary, Julie Sutcliffe, Carla Wormwood, Linda Bancroft, Linda Brown and Barbara Hamilton.

In order to achieve Honor Roll standing a student in the Weekday School of Biblical Studies must have grades of "A" in tests, classwork and homework, and no lower than a "B" in conduct. The teachers in the Weekday School are Mrs. John Murray, Mrs. Arthur Weaver, the Rev. Mr. H. H. Gifford, Mrs. Kenneth Minard, Mrs. J. Edison Pike and Mrs. D. Frank Hayden. Mrs. Harry Butler serves the school as secretary. This is the 20th year the Weekday School of Biblical Studies has served the junior high youth of Andover. It is directed under the auspices of the Andover Council of Churches. Its purpose is to equip the student to read the Bible with skill and understanding.

Miss Preston To Lead Services

Miss Emily Preston will preach this Sunday at the Free Christian Church and lead the service of Worship.

Her topic will be "And the Truth Shall Make You Free".

She will be assisted by Dr. Norman Rockwood, chairman of the Board of Deacons and Deaconesses.

Miss Preston is serving as student assistant at the Free Church and is studying to be a minister at the Andover Newton Theological School. She is a graduate of Bradford Junior College and Boston University.

The Rev. J. Allyn Bradford, pastor of the Free Christian Church, entered Baker Memorial Hospital in Boston April 29.

Fire Destroys Storage Barn

A combination of roaring red flames and just-right atmospheric conditions set the sky aglow in the wee hours of last Friday morning.

Although they rapidly died down, the flames practically destroyed the old warehouse of the J. P. Stevens Co., across Stevens st. from the main mill. The first alarm was sounded at 3:10 a.m. and firefighters wrapped up the project at 5:22 a.m.

The old building was once used to store coal. The railroad tracks passed through the structure, and cars were unloaded from both sides within the building.

Miss Nancy Harkins of Darien, Conn. visited Saturday with Cynthia Lewis of Kirkland dr.

HAMMOND ORGANS
•
KRAKAUER PIANOS
KNUEPFER & DIMMOCK, Inc.
THE MUSIC HOUSE SINCE 1896
286 ESSEX ST. LAWRENCE
688-6061

Consult
DOUG HOWE
about this question:
"Our outboard motor failed to shut off and piled up onto two docked boats — high and dry. Does our Homeowners Policy cover both our liability for damage to the other boats and our own loss or are we again — high and dry?"
DOUGLAS N. HOWE
INSURANCE - REAL ESTATE
52 MAIN ST. 475-5100

To Mother with love
To show your devotion to Mother give her the everlastingly useful gift of the world's finest sterling.
TOWLE STERLING
Old Master · Sculptured Rose · Legato · Towle Trivet $10.50
4-Pc. Place Settings, from $33.50 Tea Spoons, from $6.00
Serving Pieces, from $6.50
JOHN H. GRECOE
JEWELER • OPTICIAN
46 MAIN ST. ANDOVER 475-0830

We'll OK your loan on the phone
MASS. 1964
MU 3-8761
Call every day 8:30 to 5:30
plus Thursdays and Fridays
8:30 to 8 P.M.
FREE
Four Car Washes
with your New Car Loan
$4.00
per $100 per year
ARLINGTON TRUST TIME PAYMENT PLAN
• Wash Tickets good till Labor Day!
• One-Hour Service!
• Life Insurance Optional!
• Save up to $200 in some cases!
NO LOWER RATE IN TOWN!
Andover Office - Shawsheen Plaza
ARLINGTON TRUST COMPANY
MEMBER FEDERAL DEPOSIT INSURANCE CORPORATION

Weddings . . .

HERLING — PAYNE

The Holy Trinity Methodist Church in Danvers was the setting, April 11, when Miss Barbara Anne Payne became the bride of Lt. Edward R. Herling. The Rev. Donald Page performed the 8 o'clock candlelight ceremony, which was followed by a reception in the church vestry.

The bride, the daughter of Mr. and Mrs. Cecil A. Payne of Topsfield, formerly of Andover, was given in marriage by her father. She wore a gown of candlelight peau de soie fashioned with a scoop neckline and molded bodice. Appliques of Alencon lace, lined with tea rose pink and embroidered with seed pearls, accented the skirt and full chapel train. Her French illusion veil was attached to a tiara of seed pearls and she carried a cascade bouquet of white freesias with a center of pink tea roses.

Miss Norma Jean Peatman of Andover was the maid of honor and Mrs. Richard Carver of Springfield was the matron of honor. They wore identical gowns of pink peau de soie, with cabbage rose headpieces and carried cascade bouquets of pink tea roses.

For her daughter's wedding Mrs. Payne wore a coffee lace sheath over beige satin with matching accessories and a corsage of green cymbidium orchids. The bridegroom's mother chose a blue silk chiffon over taffeta dress with matching accessories and a pink orchid corsage.

The bridegroom, son of Mr. and Mrs. Edward E. Herling of North Chelmsford, had Richard Carver of Springfield as his best man. The ushers were Richard Lawson of Andover, Alvin Herling, brother of the bridegroom and Paul Herling of Philadelphia, Pa., cousin of the bridegroom.

The bride, formerly of Andover, graduated from Boston University in 1963 and is an English Teacher in Hampton, N.H. Lt. Herling, a graduate of Northeastern University, is now stationed in Fairbanks, Alaska, in the U. S. Army Corp of Engineers.

MRS. EDWARD R. HERLING
(Loring)

HENRICK — LODICO

St. Florence's Church, Wakefield was the scene of the marriage of Miss Joan Marie Lodico, daughter of Mr. and Mrs. Michael J. Lodico, 533 Water st., Wakefield and George Leonard Henrick, son of Mr. and Mrs. Francis Henrick of Andover, which took place at a 10 a.m. nuptial Mass Saturday, April 4. The bride was escorted to the altar by her father.

Rt. Rev. James Cotter officiated. The church was decorated with arrangements of white lilies. The soloist was Roland Cormier, uncle of the bridegroom.

The bride wore a full-length gown of peau de soie, fashioned with long pointed sleeves, beaded neckline, and chapel-length train accented with a large bow. A double tiered beaded headdress held the full shoulder-length double net veil and she carried a bouquet of stephanotis and orchids.

Mrs. William Manzi of Wakefield was the matron of honor. The bridesmaids were Miss Dolores Roach, Miss Brenda Ehl, both of Wakefield and Miss Elizabeth O'Connor of Woburn, a cousin of the bride.

The attendants were identically attired in full length radiant blue gowns, designed with three quarter-length sleeves gathered at the elbows. The back of the gown was accented with a train which fell from the shoulders. They wore matching rosebud headpieces with circular veils.

The matron of honor carried a cascade bouquet of pink tinted carnations.

For her daughter's wedding Mrs. Lodico chose an aqua crepe street-length sheath, matching accessories and a white orchid corsage.

The mother of the bridegroom chose a blue sheath with matching jacket, accessories to match and a white orchid corsage.

Francis C. Henrick of Bristol, Conn., brother of the bridegroom served as best man.

The ushers were Michael J. Lodico of Wakefield, brother of the bride, William Fisher of Peabody, Jack Runge of Reading and Edward Cormier of West Warwick, R. I., a cousin of the bridegroom.

A reception was held at the Nahant Country Club where Miss Ann Henrick, sister of the bride groom, registered guests.

Following a wedding trip to Washington, D. C., the couple will reside at 107 Vernon st., Wakefield.

The bride is a graduate of the Academy of Our Lady of Nazareth, Class of 1957 and is employed at New England Life Insurance Co.

The bridegroom graduated from Andover High School in 1955, attended Boston University and is employed at United States Fidelity and Guaranty.

Concert By 2 School Bands

Friday evening, May 1, the Concert Band of Andover High School will present the second in a series of annual exchange concerts with the Woburn High School Concert Band, at the new Woburn High School.

This concert will dedicate the new Auditorium of the school. It was arranged by Mrs. Miriam McArdle, director of music in the local schools, Edward Grigoli, instrumental instructor, and Edson Kimball, director of music in the Woburn Schools.

Taking part in the concert will be:

Sarah Albaugh, Judith Freedman, Dorothy Lawson, Judith Asolas, Jean Blamire, Helen Brown, Sharon Butcher, Mary Lou Carr, Paula Girardin, Susan Kohl, Wilma Marden, Mary Runyan, Nedra Sanfilippo, Mary Snyder, Susan Stanley, Ellen Watson, Kristin Witman, Judith Pike.

Also Carol Brightman, Carol Dustin, Judith Greenhow, Judith Long, Ellen Steinert, George Mahler, John Crossley, Paul Dantas, Charles Hatch, Charles Lane, Robert Lane, Paul Lussier, William Over, Bruce Hills, Bruce Weaver, Larry Mazel, and Leslie MacLaren.

FIREMEN'S ASSOCIATION IN SPECIAL MEETING

The Fire Relief Association will hold a special meeting May 4, at the Central fire station, at 7:30 p.m.

By-law revisions will be acted on at the session.

PIANO TUNING
Regulating & Repairing
CECILE T. OUELLETTE
688-8077

PRIDE 'N JOY DIAPER SERVICE, INC.
P. O. BOX 1023 LAWRENCE

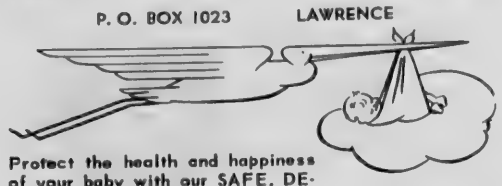

Protect the health and happiness of your baby with our SAFE, DEPENDABLE service!
For further information . . . . DIAL 688-5454

DUNBAR
. . . . need one say more?

Dunbar transcends the terms furniture and furnishings — Dunbar is an experience! People who have bought it and lived with it never change their brand, as it were. Dunbar was never before to be seen in the Greater Lawrence area . . . now you can see it (and you can own it) at

The Studio Shoppe
Colonial — Modern — Provincial
GALLERIES
35 MANCHESTER ST. LAWRENCE
(Turn left at 373 Broadway — at the lights)
685-6023 OPEN EVENINGS
Daily 10 to 9 . . . Wed. & Sat. 10 to 5

HEATING AIR-CONDITIONING FANS GUTTER WORK
Industrial, Commercial, Residential Work
ANDOVER SHEET METAL
40 PARK ST. ANDOVER 475-2901
GEORGE PARKER 475-6522
EARL SALISBURY
SALEM, N.H. TW8-5463

SUCCESS STORY of MULTIPLE LISTING SERVICE

The property listed and sold on a cooperative basis in our office is shown behind me. These pictures are placed under the SOLD LISTINGS as they are conveyed to new owners. Homes sold in our office are located in Greater Lawrence — Andover, North Andover, Lawrence, Methuen and Boxford, also Southern New Hampshire. As a service to persons moving to any section of the United States, we may help the families to relocate with a reciprocal arrangement through Fellow Realtors.

JOHN HEWITT, REALTOR
RESIDENTIAL AND COMMERCIAL REAL ESTATE
475-0973 — 475-1834

L. M. LOEW'S MERRIMACK PARK DRIVE-IN THEATRE
Rte. 110 Off Turn-pike Exit 3 3-3390
THE CARDINAL
ALSO — WALT DISNEY'S ISLAND OF THE SEA

MULTIPLE LISTING SERVICE

—its wider scope of coverage, the years of experience represented in these Realtor offices, gives you Better Faster Service at NO EXTRA COST!

Call Any
MULTIPLE LISTING REALTOR

gown of peau de soie, fashione with long pointed sleeves, beade neckline, and chapel-length trai accented with a large bow. A doubl tiered beaded headdress held th full shoulder-length double net ve and she carried a bouquet o stephanotis and orchids.

Mrs. William Manzi of Wakefiel was the matron of honor. Th bridesmaids were Miss Dolore Roach, Miss Brenda Ehl, both o Wakefield and Miss Elizabet O'Connor of Woburn, a cousin o the bride.

The attendants were identicall attired in full length radiant blu gowns, designed with thre quarter-length sleeves gathered the elbows. The back of the gow was accented with a train whic fell from the shoulders. They wor matching rosebud headpieces wi circular veils.

The matron of honor carried cascade bouquet of pink tint carnations.

For her daughter's wedding Mrs. Lodico chose an aqua crep street-length sheath, matching ac cessories and a white orchid cor sage.

The mother of the bridegroo chose a blue sheath with matchin jacket, accessories to match an a white orchid corsage.

Francis C. Henrick of Bristo Conn., brother of the bridegroo served as best man.

The ushers were Michael Lodico of Wakefield, brother the bride, William Fisher of Pea body, Jack Runge of Reading an Edward Cormier of West Warwick R. I., a cousin of the bridegroo

A reception was held at th Nahant Country Club where Mis Ann Henrick, sister of the bride groom, registered guests.

Following a wedding trip Washington, D. C., the couple wil reside at 107 Vernon st., Wake field.

The bride is a graduate of th Academy of Our Lady of Nazareth Class of 1957 and is employed New England Life Insurance C

The bridegroom graduated fro Andover High School in 195 attended Boston University and employed at United States Fidelit and Guaranty.

Concert By 2 School Bands

Friday evening, May 1, the Co cert Band of Andover High Scho will present the second in a ser of annual exchange concerts wi the Woburn High School Conce Band, at the new Woburn Hi School.

This concert will dedicate th new Auditorium of the school. was arranged by Mrs. Mirin McArdle, director of music in th local schools, Edward Grigoli, I strumental instructor, and Edw Kimball, director of music in th Woburn Schools.

Taking part in the concert wi be:

Sarah Albaugh, Judith Freedma Dorothy Lawson, Judith Asoia Jean Blamire, Helen Brow Sharon Butcher, Mary Lou Ca Paula Girardin, Susan Ko Wilma Marden, Mary Runw Nedra Sanfilippo, Mary Snyde Susan Stanley, Ellen Watson, Ki tin Witman, Judith Pike.

Also Carol Brightman, Ca Dustin, Judith Greenhow, Jud Long, Ellen Steinert, George Ma ler, John Crossley, Paul Dann Charles Hatch, Charles La Robert Lane, Paul Lussier, Wi liam Over, Bruce Hills, Bru Weaver, Larry Mazel, and Les MacLaren.

FIREMEN'S ASSOCIATION IN SPECIAL MEETING

The Fire Relief Association w hold a special meeting May 4, the Central fire station, at 7:3 p.m.

By-law revisions will be act on at the session.

PLE LISTING SERVICE

ider scope of coverage, the years rience represented in these Real ces, gives you Better Faster Ser NO EXTRA COST!

Call Any

IPLE LISTING REALTOR

Engagements

MISS SUSAN E. BIRD
(Bachrach)

ttredge – Bird

Mr. and Mrs. Johnston Bird of dover and York, Me., have an nced the engagement of their ghter, Miss Susan Elizabeth rd to Ernest Howard Kittredge, n of Mrs. Lillian Kittredge of York City and the late Philip ttredge.

A fall wedding is planned.

Miss Bird attended Skidmore llege and graduated from the de Island School of Design. She presently an assistant art dir or at the New York office of J. Walter Thompson Comp y. Her father is president of kie-Raymond Inc. of New York Boston. She is the granddau er of the late Elisha Brown rd, former president of the erican Society of Bookplate signers and Collectors.

Mr. Kittredge is a graduate of t Institute. He is an indepen t package designer, presently ociated with Stuart and Gunn, an industrial design firm in York City.

bert – Beaven

Mr. and Mrs. Raymond G. Bea 6 Yale rd., announce the agement of their daughter, Jane to Seaman Robert M. Gilbert, of Mr. and Mrs. Thomas bert of Bristol, N. H.

Miss Beaven was graduated from over High School and Lowell e College. She is teaching in the ksbury School system.

Mr. Gilbert is a graduate of stol Memorial High School, ded the University of New pshire and is a communica s technician in the U. S. Navy. edding plans are indefinite.

bituaries . . .

RY F. KANE

ry F. Kane, 61, 26 Juniper was pronounced dead on al Saturday, April 25, at Bon rs Hospital. Dr. John T. medical examiner, attri death to a coronary throm .

Kane was stricken ill at the imack Valley Golf Club, uen. He was taken to the hos in the Methuen Fire Depart ambulance.

Kane was born in Lawrence, graduated with the class of from Lawrence High School was also a graduate of Lowell nological Institute. He was yed as a department super at the Lawrence Manufac Co., Division of Ames e Corp. of Lowell. Previous had been a chemist at the c Print Works.

Kane attended St. Mary's in Lawrence. He was a member of the Bon Secours Guild, the Merrimack Valley Golf Club and the American Textile Chemist and Colorist Association.

He leaves his wife, Elinor (Moore) Kane; a daughter, Miss Elinor Kane of Boston; a brother, Lt. Frank T. Kane of the Lawrence Fire Department; a sister, Mrs. Lidwine Beavers of Salisbury; also several nieces and nephews.

The funeral was held Tuesday from the John J. Hart Jr. Funeral Home, with a high Mass of requiem at 9 a.m. in St. Mary's Church. Burial was in Immaculate Conception Cemetery.

T. LEO WALSH

T. Leo Walsh, 63, a resident of Andover, died Wednesday, April 22, at the Town Manor Nursing Home, following a long illness.

He was born in Ireland and had resided in Andover for 25 years. He was formerly employed at the A & P store. He was a member of St. Augustine's parish, the Holy Name Society and Andover Council 1078, Knights of Columbus.

Surviving are three sisters in England; a brother in Ireland and several nieces and nephews.

The funeral was held Saturday from the M. A. Burke Memorial Funeral Home, with a high Mass of requiem at 10 a.m. in St. Augustine's Church. Burial was in Westlawn Cemetery, Lowell.

MISS ETHEL M. STILES

Miss Ethel M. Stiles, 78, 34 Washington ave., died Monday morning at her home, following a short illness.

She was born in North Andover and had lived in this town for 74 years.

Surviving is a sister, Elsie, wife of William Haigh, with whom she lived; also three nephews.

The funeral was held Wednesday from the Lundgren Funeral Home, with services at 2 p.m. conducted by the Rev. Frederick B. Noss, minister of the South Church.

Burial was in Ridgewood Cemetery, North Andover.

TRAINING ENDS

Douglas J. Decker, 17, son of Mr. and Mrs. Salvatore Zappala, 58 Lovejoy rd., completed basic training April 10 at the Naval Training Center, Great Lakes, Ill.

Mr. and Mrs. Jules Gamache and their family of West Parish dr. spent the weekend with friends in West Hartford, Conn.

"STRETCH"
PEARSON
SAYS:

Plan to attend the Boosters' Club Invitational Track Meet which will be held on Saturday, May 9th at the Playstead. You're sure to see a lot of interesting action!

SEE STRETCH FOR NEW FORDS AND A-1 USED CARS

SHAWSHEEN MOTOR MART
Your Andover FORD Dealer
47 HAVERHILL ST. opp. Raytheon
475-0767

ATTENTION !
For The Best
FISH & CHIPS
or FRIED CLAMS
RICKEYS
VARIETY STORE
53 ESSEX ST. ANDOVER
Next To Railroad Station
FOR QUICK SERVICE
JUST CALL 475-3012

THINKING OF A TRIP?

TRAVEL ANYWHERE, INC., of Andover offers TRAVEL ARRANGEMENTS to fit all budgets. For example: Visit the World's Fair for 3 Days – rates from $19.95; or Hawaii and California for 14 Days – $580; or Scandinavia 15 Days – $699. Of Course there are many more we can suggest but why not call 475-2614 or stop by our office at:

92 MAIN ST. ANDOVER

It Happens to Most of Us!

Suddenly . . . you've fallen in love! . . . with the home that has everything you've been looking for in the way of style, price range, location and family comfort.

The next all important step is the financing and here is where you can save yourself time, money and headaches by talking things over with one of our experienced mortgage counselors first.

He'll arrange a loan that's in perfect harmony with your income and with monthly repayments that won't detract from the joys of home ownership.

Andover Savings Bank
Offices in:
ANDOVER • NORTH ANDOVER • METHUEN
61 MAIN ST. 108 MAIN ST. GAUNT SQUARE
A MUTUAL SAVINGS BANK

PRESCRIPTIONS

For prompt, accurate and courteous prescription service and all pharmacy needs.

hartigan
PHARMACY
66 MAIN ST. ANDOVER 475-1006
YOU MAY PAY YOUR TELEPHONE BILL HERE

REMEDIAL INSTRUCTION
IN READING
GRADES 2 – 3 – 4
475-0896

At The Churches

(Continued from Page Five)

Rector. 9:30 a.m. Adult Coffee Forum Hour; First Session Church School. 10 a.m. Morning Prayer and Sermon by the Rector. 10:30 a.m. Second Session Church School; Adult Coffee Forum Hour. 11 a.m. Holy Communion and Sermon by the Rector. 5 p.m. Evening Prayer. 2:30 p.m. Junior EYC leaves for Trinity Church, Boston. 5 p.m. Senior EYC leaves for Chinese Christian Church, Boston. 8 p.m. Third Annual Biblical Lectures, Prof. Lloyd G. Patterson of the Episcopal Theological School, Cambridge, speaker - at Andover Baptist Church.

MONDAY: 8 p.m. Adult Choir rehearsal.

TUESDAY: 10 a.m. Prayer Group. 3:30 p.m. St. Ann's Choir rehearsal. 5 p.m. Christ Church Choir (Boys). 8 p.m. Christian Social Relations Committee.

WEDNESDAY: 6:30 p.m. Christ Church Choir (Boys). 7 p.m. Christ Church Choir (Men and Boys). 7:30 p.m. "Nicodemus" Hour. 8 p.m. Christ Church Players.

FRIDAY: Ascension Day. 7 a.m. Holy Communion. 10 a.m. Holy Communion. 7:30 p.m. Holy Communion and Address. 7 p.m. Boy Scouts.

Ballard Vale United Church
WENDELL E. MINNIGH Jr., Minister

FRIDAY: - Noon - May Fellowship Luncheon of United Church Women of Andover will be held in Parish House of Christ Church. 6 p.m. Senior High Youth Fellowship - leave for Retreat. 8 p.m. Guild Card party.

SUNDAY: 9 a.m. Church School (Grades 1-8). 10:30 a.m. Church School (Pre-school). 10:30 a.m. Worship Service. The worship leader and guest preacher will be Howard N. Keener Jr. of Melrose and Boston University School of Theology. 7:30 p.m. The Misfits: Program on Worship.

MONDAY: 9:30 a.m. Missionary Committee. 8 p.m. Church Council.

TUESDAY: 8 p.m. Adult's Night Program - Film: "Conversion Plus" will be shown and discussed. Refreshments will be served following the program.

WEDNESDAY: 7:30 p.m. Senior Choir practice.

THURSDAY: 8 p.m. Couples' Bible Study.

Andover Baptist Church
Dr. Lloyd Kalland, Interim Pastor

FRIDAY: 7:30 p.m. Philathea Bible Class.

SUNDAY: 9:30 a.m. Bible School. 10:45 a.m. Morning Worship and Nursery. 6:30 p.m. Senior Youth Group.

WEDNESDAY: 8:30 p.m. Deaconate meeting.

THURSDAY: 8 p.m. Choir rehearsal.

First Church of Christ Scientist
(6 Locke Street)

SUNDAY: 9:30 a.m. Sunday School. 11 a.m. Church Service.

Subject of lesson sermon: "Everlasting Punishment."

WEDNESDAY: Evening meeting, 8 p.m.

Reading room, 1 Main st. open 12 to 4 p.m., Monday through Saturday.

First Methodist Church
Main and Water Streets
North Andover, Mass.
NEAL F. FISHER, Pastor

SUNDAY: 9 a.m. Morning Worship (Nursery care provided). 9:45 a.m. Church School. 10:30 a.m. Chapel Choir rehearsal. 11 a.m. Morning Worship. 5:30 p.m. Family Night program. Sandwich supper, followed by program of slides and commentary by Mr. and Mrs. Ernest Landin, Methodist missionaries in Africa.

WEDNESDAY: 8 p.m. Mothers' Club, Church parlor.

Faith Lutheran Church
Peabody House
Phillips Academy, Phillips St.
Rev. Hartland H. Gifford, Pastor

SUNDAY: Rogate. The Fifth Sunday after Easter. 9:30 a.m. Church School. Adult Discussion Group. High School Youth Group. 10:45 a.m. Holy Communion. Sermon Topic: "Seek - Ask - Do". Nursery and activity period for children under 8 years.

WEDNESDAY: 2:15 p.m. Confirmation Instruction at the parsonage. 7:30 p.m. Church Council meeting at the home of U. Sylvester Berger.

South Church
(United Church of Christ)
REV. FREDERICK B. NOSS, Pastor

FRIDAY: 7:15 p.m. Senior Girl Scouts, Tr. 39, Mrs. James E. Briggs, Leader. 7:30 p.m. Boy Scouts, Tr. 73, Ralph L. Greenwood, Jr., Scoutmaster.

SUNDAY: 9:15 a.m. Junior High Department; Confirmation Class; Middle and Senior High Classes; Adult Bible Class. 10:30 a.m. Crib Room through Gr. 4; Gr. 5 and 6 will attend Family Worship before classes. 10:30 a.m. Family Morning Worship and Communion. The Rev. Richard R. Streeter will preach. 5 p.m. Annual Harper Night for every member of the family. Bring a box supper and dessert and beverage will be provided. There will be a special movie for children "Animals of Africa". The adult program will focus on the geographical, political and religious situation in Southern Rhodesia. Come and catch up on the Harpers. Baby sitting provided.

MONDAY: 7:30 p.m. Sanctuary Choir rehearsal.

TUESDAY: 11:10 a.m. Weekday School of Biblical Studies. 7 p.m. Camp Fire meeting. 8 p.m. Ping Pong for the men of the parish.

THURSDAY: 10 a.m. Friendly Service sewing for the missions and hospitals. Coffee is served at noon. 3:30 p.m. Rehearsal for Carol and Chorister Choirs. 6:30 p.m. Annual Mother and Daughter Banquet sponsored by the A.P.G. Tickets may be reserved by calling Mrs. Jason Wright, 475-6544.

Summer School Schedule Set

The summer school will run this year from June 29 to August 7.

Elementary students may obtain complete information from their school principals. Junior High students may register with their guidance counselors; and all students may pick up brochures and register with G. Arthur Danforth, director at Andover High School.

Mr. Danforth announces the following tentative program for the 1964 session of the school:

English 7, English 8, Mathematics 7, Pre-Algebra, Algebra I, Algebra II, Remedial Arithmetic grades 5-6; Remedial Reading grades 5-6; Remedial Reading grades 7-12; Developmental Reading, grades 7-12; Composition, grades 7-12; French I, Latin I, Personal Typing, Driver Education (book course), Driver Education (behind the wheel), American History and Study Methods, grades 9-12.

The director of the summer school reserves the right to withdraw any course which does not have adequate enrollment to warrant its being conducted.

Subscribe to the TOWNSMAN

OWNER TRANSFERRED

1½ year-old brick-front Split-Level in superb location. 3 bedrooms; 2 baths on upper level; lower level has large, finished playroom; ½ bath; another room could be 4th bedroom or study. Wall-to-wall carpeting and numerous unusual refinements in the house which is an excellent buy in the 30s.

F.W. BRADLEY & ASSOCIATES
475-1242
MULTIPLE LISTING SERVICE

GRASS CUTTING SHOP

HILL'
HEADQUARTERS FOR
LAWN-BOY
AND
HAHN-ECLIPSE
POWER
MOWERS

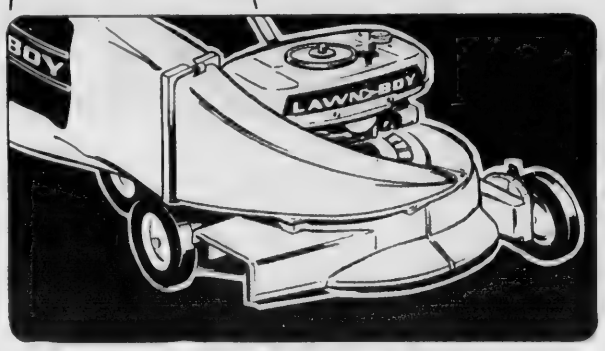

HAHN-ECLIPSE ROTARY MOWERS
with exclusive Height Selector
DIAL ANY CUTTING HEIGHT
Simply turn knob to adjust cutting height of all 4 wheels from 1⅛" through 3⅜".

17" $69.95 Easy Terms
Compact, rugged but lightweight. Ideal for small lawns and for trimming.

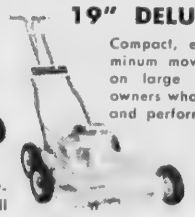

19" DELUXE $89.95 Easy Terms
Compact, easy-handling cast aluminum mower. For continuous use on large lawns and for homeowners who need additional power and performance.

$94.95 Easy Terms
20" DELUXE
For average-sized lawns

REEL-TYPE MOWERS, TOO!

TRADE-INS • BUDGET TERMS

HILL'S
45 MAIN ST. 475-0102

Custom
SIMONIZING
Factory Approved
Methods and Materials
ONE DAY SERVICE!
RAPID CAR WASH
330 SO. BROADWAY
LAWRENCE 683-8395
Customer Satisfaction Guaranteed
PICK-UP & DELIVERY

ALL FORMS WRITTEN
F.W. BRADLEY
INSURANCE
475-1242

People Are Talking —
About The
Advantages Of Our
BETTER and
FREE
BOX STORAGE
SERVICE

AL HATEM, MGR.

• So Convenient and Safe
• Adds Summer Closet Space
• Complete Moth Protection
• Pay Nothing Until Fall

We Give S&H Green Stamps

JUST FILL THE BOX WITH WOOLENS AND RETURN TO US FOR STORAGE

1 HOUR ODORLESS CLEANING SERVICE AT NO EXTRA CHARGE

SUPREME CLEANERS
SHAWSHEEN PLAZA PLANT 475-6636

JACK BURKE'S
ANDOVER
DRIVING SCHOOL
52 MAIN ST. ANDOVER
475-2732
ADULT REFRESHER COURSES
BEGINNER PROGRAMS FOR UNLICENSED PERSONS
Limited Participation Program For High School Students

Club, Church parlor.

Faith Lutheran Church
Peabody House
Phillips Academy, Phillips St.
Rev. Hartland H. Gifford, Pastor

SUNDAY: Rogate. The Fifth Sunday after Easter. 9:30 a.m. Church School. Adult Discussion Group. High School Youth Group. 10:45 a.m. Holy Communion. Sermon Topic: "Seek - Ask - Do". Nursery and activity period for children under 8 years.

WEDNESDAY: 2:15 p.m. Confirmation Instruction at the parsonage. 7:30 p.m. Church Council meeting at the home of U. Sylvester Berger.

South Church
(United Church of Christ)
REV. FREDERICK B. NOSS, Pastor

FRIDAY: 7:15 p.m. Senior Girl Scouts, Tr. 39, Mrs. James E. Briggs, Leader. 7:30 p.m. Boy Scouts, Tr. 73, Ralph L. Greenwood, Jr., Scoutmaster.

SUNDAY: 9:15 a.m. Junior High Department; Confirmation Classes. Middle and Senior High Classes. Adult Bible Class. 10:30 a.m. Crib Room through Gr. 4; Gr. 5 and 6 will attend Family Worship before classes. 10:30 a.m. Family Morning Worship and Communion. The Rev. Richard R. Streeter will preach. 5 p.m. Annual Harper Night for every member of the family. Bring a box supper and dessert and beverage will be provided. There will be a special movie for children "Animals of Africa". The adult program will focus on the geographical, political and religious situation in Southern Rhodesia. Come and catch up on the Harpers. Baby sitting provided.

MONDAY: 7:30 p.m. Sanctuary Choir rehearsal.

TUESDAY: 11:10 a.m. Weekday School of Biblical Studies. 7 p.m. Camp Fire meeting. 8 p.m. Ping Pong for the men of the parish.

THURSDAY: 10 a.m. Friendly Service sewing for the missions and hospitals. Coffee is served at noon. 3:30 p.m. Rehearsal for Carol and Chorister Choirs. 6:30 p.m. Annual Mother and Daughter Banquet sponsored by the A.P.C. Tickets may be reserved by calling Mrs. Jason Wright, 475-6544.

Summer School Schedule Set

The summer school will run this year from June 29 to August 7.

Elementary students may obtain complete information from their school principals. Junior High students may register with their guidance counselors; and all students may pick up brochures and register with G. Arthur Danforth, director at Andover High School.

Mr. Danforth announces the following tentative program for the 1964 session of the school:

English 7, English 8, Mathematics 7, Pre-Algebra, Algebra I, Algebra II, Remedial Arithmetic grades 5-6; Remedial Reading grades 5-6; Remedial Reading grades 7-12; Developmental Reading, grades 7-12; Composition grades 7-12; French I, Latin I, Personal Typing, Driver Education (book course), Driver Education (behind the wheel), American History and Study Methods, grades 9-12.

The director of the summer school reserves the right to withdraw any course which does not have adequate enrollment to warrant its being conducted.

Subscribe to the TOWNSMAN

JACK BURKE'S
ANDOVER
DRIVING SCHOOL
52 MAIN ST. ANDOVER
475-2732
ADULT REFRESHER COURSES
BEGINNER PROGRAMS FOR UNLICENSED PERSONS
Limited Participation Program For High School Students

Obituary...

MISS MARGARET E. HORAN

Miss Margaret E. Horan, 81, of 5 Tewksbury st., Ballardvale, died Monday afternoon at Lawrence General Hospital, following a short illness.

Miss Horan was born in Ballardvale and was a member of the Sacred Heart Sodality of St. Joseph's parish.

She leaves two cousins, Mrs. Alice Dumont and James St. Germand, both of Ballardvale.

The funeral will be held from the M. A. Burke Memorial Funeral Home this morning, with a high mass of requiem at 10 a.m. in St. Augustine's Church.

Burial will be in St. Augustine's Cemetery.

MARY E. G. BURKE

The members of the Central Elementary School suffered a great loss in the passing of a fourth-grade teacher, the late Miss Mary E. G. Burke.

Miss Burke came to our school in 1933 assuming the role of third and fourth grade teacher. Her sincerity and warm personality soon endeared her to her pupils so that she became quickly accepted and established as their guide.

Miss Burke was always in the pursuit of excellence regardless of the subject, project, activity or art. Her pupils knew what her standards were and they worked hard to attain them. Indeed, she did a great deal toward establishing the high reputation that the Andover Schools enjoy today.

Miss Burke possessed a tremendous amount of understanding of young people. Her school day was long one in that she found satisfaction in remaining after school, where in the peace and quiet she could plan for the next day. Her school room was always so attractive and conducive to good learning. Her artistic ability was reflected in the appearance of her room. Children with problems challenged Miss Burke. She had many clever and unique ways of helping children to solve their own problems. Among them was that ever present dry humor which helped to change "down" days to "up" days. During the last few months Miss Burke's physical condition made it difficult for her to get around easily and meet her own expectations. However, in spite of this handicap the energy came from somewhere. Prayers and her will to teach made it possible for her to carry on in the profession she loved so well right up until April the fourth.

Miss Burke has left her mark on the Central Elementary School. Her loyalty to the school and her service to the town cannot be forgotten. She was a deeply religious person and one of high ideals and integrity. What a loss she is to her dear mother, sister, friends and the teaching profession.

PERSONAL

Mrs. George Symonds, 4 Beech st., is a medical patient at the Secours Hospital.

Jordan Marsh Company
come to our great annual
FLOWER SHOW
Knighthood in flowers
ONE FULL WEEK!
May 11th to 16th
In conjunction with the Garden Club Federation of Massachusetts Inc.
NO CHARGE FOR ADMISSION
7th FLOOR FASHION CENTER
BOSTON STORE

Study Underway Of Library Use

The Library Services Committee of the Andover League of Women Voters has completed a 10-day survey of users of the Memorial Hall Library in support of their continuing study of the existing library facilities in the public schools and the town.

With the cooperation of the Library staff, approximately 1,500 questionnaires were distributed to library users. These will be evaluated by the Andover Institute of Business to determine the desires of the town with regard to the public library. The study will be extended to the public schools with the cooperation of school officials so that common problems can be coordinated for the most efficient use of all available library facilities.

Members of the committee which sponsored the survey are Mrs. A. R. Blackmer, chairman, Mrs. Sidney Zussman and Mrs. Robert S. Neikirk.

Births...

CASELDEN - A son, April 27, at Lawrence General Hospital, to Mr. and Mrs. James Caselden, 1 Brookfield rd. The mother was Ruth Buckley.

HAGGERTY - A son, April 24, at Lawrence General Hospital, to Mr. and Mrs. Robert Haggerty, 57 Tewksbury st. The mother was Joan Titmas.

the Bible speaks to you
CHRISTIAN SCIENCE RADIO SERIES
SUNDAY
7:15 a.m. WHDH, 850 kc. Boston
7:15 a.m. WCOP, 1150 kc. Boston
9:45 a.m. WEZE, 1260 kc. Boston
9:15 p.m. WNAC, 860 kc. Boston

Like to see how Danish Modern would look in your home?
'The charm of Danish furniture registers the moment you see it . . . but if you would like to see these pieces in your own home setting, you may . . . and without any obligation. Come in.
Coronet, FURNITURE, INC.
RTE 28 NO. READING
TEL 944-4647
OPEN TUES THRU FRI 10 TO 9 SATURDAY TILL 5:30
CLOSED MONDAYS

Flowers for Mother
MOTHER'S DAY
SUNDAY, MAY 10th
beautifully express your sentiment
• CUT FLOWERS • POTTED PLANTS
• ARRANGEMENTS • CORSAGES
Let us suggest-
Valentine FLOWERS
"FROM THE HEART"
27 MAIN STREET ANDOVER
475-2929
ORDER EARLY — ORDER BY PHONE — FREE DELIVERY

3 BIG REASONS THIS IS THE TIME FOR — 3
TEXACO
RUST STOP
IT DOES WHAT YOUR REGULAR UNDERCOATING CAN'T DO!

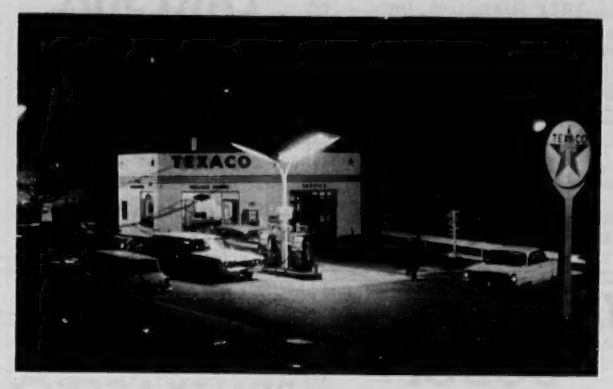

1. Winter road chemicals are at work on some part of your car right now!
2. SPECIAL THIS WEEK - A complete TEXACO RUST STOP job for $9.50 — Regular Price $12.50!
3. FREE with your RUST STOP job this week - a $1.50 TEXACO MARFAK LUBRICATION JOB!

Your car has picked up enough road chemicals during the season just past to last until next Winter! it's at work now . . . later on you'll see it as rust — and worse yet, some areas you won't see and costly damage will be done. Village Annex's special and exclusive RUST STOP spray equipment will protect ALL of the undersides of your car and INSIDE THE BODY PANELS.

SAVE $4.50
2 JOBS FOR ONLY $9.50
ALL THIS WEEK

TEXACO
VILLAGE "ANNEX" SERVICE STATION
14 MAIN ST. NEAR LIBRARY ANDOVER
Always The Most Miles For Your Dollar

Roland Moore
GUITAR STUDIOS
LESSONS – SUPPLIES
SALES & REPAIRING
575A ESSEX ST. LAWRENCE
688-8592

Represented College In Fashion Show

A local girl, Miss Joan LeGendre, represented Lowell State College in the Summer Theatre of Fashion, held yesterday in Lowell.

Miss LeGendre is the daughter of Mr. and Mrs. Alcide J. LeGendre, 136 Chestnut st.

She is junior campus queen of '64 at the College, is active in the College's Women's Recreational organization and the service and ski clubs. Among her hobbies are skiing, mountain climbing, swimming and dancing.

MISS JOAN M. LeGENDRE

Concert By Dr. Jackson

Wednesday, May 6, at 8:30 p.m., Methuen Memorial Music Hall presents Francis Jackson, organist and master of the choristers at York Minster, York, England.

With a long line of credits and recognized degrees, Dr. Jackson has performed at many cathedrals, has toured Europe and Canada, and broadcasted frequently. He is a composer of organ and church music and conductor of the York Musical Society and York Symphony Orchestra.

Associated with church music from his childhood on, Francis Jackson was parish organist and assistant organist at York Minster Cathedral at the age of 16.

His program on May 6th includes: Toccata in C - Leo Sowerby; Passacaglia - Peter Racine Fricker; Prelude and Fugue in B minor - J. S. Bach; Litanies and Le Jardin Suspendu - Jehan Alain; Prelude and Fugue on the name ALAIN - Maurice Durufle; Variations on "Mein junges Leben hat ein End" - J. P. Sweelinck; Prelude and Fugue in B - Marcel Dupre.

The next organ program, Wednesday, June 10, presents John Weaver.

Girl Scouts

Girl Scout Troop 75 of West Parish were spectators during the Wednesday session of Lawrence District Court.

They were addressed by Judge John J. Darcy and were taken on a tour of the Court House. Those who went were Deborah Look, Jeanne Loosigian, Beverly Tynan, Diane Schofield, Laura Marino, Maureen Culbert, Susan Monette, Susan McGrath, Susan Lynch, Marianne Packard, Jane Shepherd, Margaret Cookson, Dianne Des Roches, Jeane Sullivan, Marsha Bronson, Claudia Cronin, Beverly Blake, Nancy Hedrick, Linda Schofield, Lora Schofield and Peri O'Neil.

The leaders in charge of the group were as follows: Mrs. James Hedrick, Mrs. Robert Look, Mrs. Leslie Packard and Mrs. Donald Schofield.

Forty-six members of Troops 17 and 43 of Sanborn School left by bus last Thursday, April 23, for Salem, where they visited the Peabody Museum, the Custom House and the Derby House. They enjoyed a picnic lunch at Salem Willows at noon time.

Mrs. John Holmes, Mrs. Fred Tarbox, Mrs. Paul Musson, Mrs. Warren Oldaker, Mrs. Edward Warwick and Mrs. Harry Mellen accompanied the groups.

Night Of Bridge To Raise Funds

An evening of bridge to benefit the American Field Service overseas exchange program will be held by the Andover Duplicate Bridge Club this evening, April 30, at 7:30 at the High School.

Duplicate bridge will be played with Master Point awards given to winners in each section. In addition there will be special sections for newcomers to Duplicate, and for playing regular bridge.

Refreshments will be served.

Money raised will go to defray expenses of High School students from foreign countries coming for a year's study in Andover and for Andover students going abroad.

Reservations may be obtained from Mrs. Thomas Dye of the Bridge Club or Mrs. R. M. Cole, acting president of the American Field Service Andover Chapter.

NEW INITIATE

Thirteen students and one staff member were initiated into Tau Sigma Delta architecture honorary at Iowa State University this week. The ceremonies preceded an awards banquet held in recognition of those students who received awards for outstanding scholarship and achievement in architecture.

New initiates include Jeffrey Hall, 65 Dascomb rd.

TOWNSMAN Service Directory

ARBORISTS

AMALIA
TREE SURGEONS, INC.
Now is the time to Fertilize your lawns and trees.
475-1848

BUSS
TREE SERVICE
CERTIFIED ARBORIST
A Complete Tree Service
J. H. BUSS, Sr. TEL. 475-3602
J. H. BUSS, Jr. TEL. 475-6051

TREE SERVICE
by
DODGE ASSOCIATES
Wenham, Massachusetts
ANDOVER REPRESENTATIVE
ALBERT R. RETELLE
CERT. MASS. ARBORIST
RESERVATION ROAD
Tel. 475-0841

AUTOMOBILES

EUROPA MOTORS, Ltd.
SAAB
TRIUMPH
ALFA ROMEO
123 PRINCETON BLVD.
NO. CHELMSFORD, MASS.
ALpine 1-4101
WEEKENDS 475-5329

AUTO REPAIRS

PARK ST GARAGE
GENERAL AUTO REPAIRING
JENNEY GAS & OILS
33 PARK ST. TEL. 475-0240

NEW LOCATION
CLARK MOTOR CO.
273 So. Union St. Lawrence
688-6054
• IMPERIAL • CHRYSLER
• PLYMOUTH • VALIANT
SALES & SERVICE

INSURANCE

DOHERTY
INSURANCE
475-0260

To Place A Classified Ad Call 475-1944

PLUMBING

LAKESIDE
PLUMBING & HEATING
Ralph E. Peak
Lic. No. 5722
SERVICE PLUS
QUALITY WORKMANSHIP
JOBBING & REMODELING
CALL 475-0162

REAL ESTATE

ANDOVER REALTY AGENCY
Donald A. MacNeil, Realtor
Shawsheen Village 475-0600
Lawrence opp. Turnstyle 682-3100

W. Shirley Barnard
REAL ESTATE
Main at Barnard Street
TEL. 475-0202

BRADLEY
REAL ESTATE
475-2529 687-7029

Fred. E. Cheever
REAL ESTATE
NOW AT 3 MAIN ST.
Tels. 475-3775 – 475-1098

For Efficient, Courteous Service and ACTION!
List Exclusively With
R.C. SIMMERS
REAL ESTATE – INSURANCE
94 Main St. Tel. 475-2316

RADIO & HI-FI SERVICE

ENJOY THE BEST IN RADIO AND RECORDINGS WHEN WE DO THE REPAIRING YOU HEAR THE DIFFERENCE.
OUR 35 YEARS OF KNOW-HOW IS YOUR ANSWER TO THE QUALITY, MONEY-SAVING SERVICE YOU HAVE ALWAYS WANTED.
COMMUNITY
RADIO and HI-FI SERVICE
17 Newbury St. LAWR. 682-9048

RESTAURANTS

The Coffee Mill
125 MAIN ST. TEL 475-0886
ANDOVER, MASS.

TRAVEL

ANDOVER TRAVEL BUREAU
Agency for All Airlines and Steam Ship Lines
NOW AT 3 MAIN STREET
Tel. 475-3775 – 475-1098
Fred E. Cheever, Mgr.

THE CAMERA SHOPPE
CAMERAS AND ACCESSORIES
FILM – DEVELOPING AND PRINTING
WE MAKE KEYS, TOO!
1 Post Office Ave., Andover
TEL. 475-2411

SHAUN REGAN
. . . Painting . . .
. . Decorating . .
INTERIOR - EXTERIOR
683-9328
Beverly St. Methuen

F. J. Leone Co.
Fine Furniture — Rugs — Appliances

430 ESSEX ST. LAWRENCE
686-6197
OPEN TUESDAY,
THURSDAY & FRIDAY NIGHTS

KNITTING YARNS
At Low, Low Prices
IMPORTED
ITALIAN MOHAIR
ANGORA
OVER 100 COLORS OF KNITTING WORSTED
BOOKS – NEEDLES AND ACCESSORIES
FREE INSTRUCTIONS
OVER 100 YARN KITS
THE YARN BAR
LAWRENCE FLOOR COVERING MART
239 BROADWAY Near Bradford St. LAWRENCE – 683-3791

PITFALLS FOR A "BUREAUCRAT" . . . .

There's a kind of "bureaucrat" at large . . . the one who packs bedding, linens and towels into bureau drawers when moving from one house to another.

Overloading bureau drawers risks damage of expensive furniture, points out Jean Paul Charron, moving consultant of the Begley-Aero Mayflower Transit Co. "It's alright to put a pillow or two in the drawer", advises Mr. Charron, "but only if it fits in comfortably. Avoid stuffing them in".

Bedding is best packed in a large, sturdy carton lined with white tissue paper. Folded sheets, pillow cases and towels carefully placed in this container will be ready for use upon arrival at your new home.

BEGLEY – MAYFLOWER
LOCAL AND LONG DISTANCE MOVING
P. F. BEGLEY COMPANY
• PACKING • CRATING • STORAGE
62 SPRINGFIELD ST. LAWRENCE
682-1372

PLEASURE LANES
ROUTE 28 NO. READING
664-2619
DID YOU KNOW?
There are more women billiard players than there are men!
SPECIAL RATES FOR WOMEN EVERY WEDNESDAY AFTERNOON
FROM 1:00 TO 5:00
13 TABLES

music and conductor of the York Musical Society and York Symphony Orchestra.

Associated with church music from his childhood on, Francis Jackson was parish organist and assistant organist at York Minster Cathedral at the age of 16.

His program on May 6th includes: Toccata in C - Leo Sowerby; Pastorale - Peter Racine Fricker; Prelude and Fugue in B minor - J. S. Bach; Litanies and Le Jardin Suspendu - Jehan Alain; Prelude and Fugue on the name ALAIN - Maurice Durufle; Variations "Mein junges Leben hat ein End" - J. P. Sweelinck; Prelude and Fugue in B - Marcel Dupre.

The next organ program, Wednesday, June 10, presents John Weaver.

Girl Scouts

Girl Scout Troop 75 of West Parish were spectators during the Wednesday session of Lawrence District Court.

They were addressed by Judge John J. Darcy and were taken on a tour of the Court House. Those who went were Deborah Look, Jeanne Loosigian, Beverly Tyning, Diane Schofield, Laura Marino, Maureen Culbert, Susan Monette, Susan McGrath, Susan Lynch, Marianne Packard, Jane Shepherd, Margaret Cookson, Dianne DesRoches, Jeane Sullivan, Marsha Bronson, Claudia Crofin, Beverly Blake, Nancy Hedrick, Linda Schofield, Lora Schofield and Peri O'Neil.

The leaders in charge of the group were as follows: Mrs. James Hedrick, Mrs. Robert Look, Mrs. Leslie Packard and Mrs. Donald Schofield.

Forty-six members of Troops 17 and 43 of Sanborn School left by bus last Thursday, April 23, for Salem, where they visited the Peabody Museum, the Custom House and the Derby House. They enjoyed a picnic lunch at Salem Willows at noon time.

Mrs. John Holmes, Mrs. Fred Tarbox, Mrs. Paul Musson, Mrs. Warren Oldaker, Mrs. Edward Warwick and Mrs. Harry Melle accompanied the groups.

Night Of Bridge To Raise Funds

An evening of bridge to benefit the American Field Service overseas exchange program will be held by the Andover Duplicate Bridge Club this evening, April 30, at 7:30 at the High School.

Duplicate bridge will be played with Master Point awards given to winners in each section. In addition there will be special sections for newcomers to Duplicate, and for playing regular bridge.

Refreshments will be served.

Money raised will go to defray expenses of High School students from foreign countries coming for a year's study in Andover and for Andover students going abroad.

Reservations may be obtained from Mrs. Thomas Dye of the Bridge Club or Mrs. R. M. Cole, acting president of the American Field Service Andover Chapter.

NEW INITIATE

Thirteen students and one staff member were initiated into Tau Sigma Delta architecture honorary at Iowa State University this week. The ceremonies preceded the awards banquet held in recognition of those students who received awards for outstanding scholarship and achievement in architecture.

New initiates include Jeffrey Hall, 65 Dascomb rd.

PLEASURE LANES
ROUTE 28 NO. READING
664-2619
DID YOU KNOW?
There are more women billiard players than there are men!
SPECIAL RATES
FOR WOMEN EVERY
WEDNESDAY AFTERNOON
FROM 1:00 TO 5:00
13 TABLES

LEGAL NOTICES

TOWN OF ANDOVER
PUBLIC HEARING

A public hearing will be held in the Converence Room, second floor, Town Hall, Andover, Mass., on Thursday, May 7, 1964, at 7:30 P.M. on the petition of ROBERT VAN DER ZEE for a variance from the requirements of Article VIII, Section IX, of the Zoning By-Law to allow a dwelling to be erected on a lot with less that the required setback, located on Napier Road (Off Elm Street), shown as Lot 46 (redrawn), on the Assessors' Map 2.

BOARD OF APPEALS
Alfred W. Fuller, Chairman

Dates of Issue:
April 23 & 30, 1964

TOWN OF ANDOVER
PUBLIC HEARING

A public hearing will be held in the Conference Room, second floor, Town Hall, Andover, Mass., on Thursday, May 7, 1964 at 7:30 P.M. on the petition of RICHARD D. LINDSAY, D.V.M. for a Special Permit under Article VIII, Section IV, Par. 11, of the Zoning By-Law to allow the conversion of second floor into an apartment for an employee located at 233 Lowell Street, shown as Lot 4, on the Assessors' Map 110.

BOARD OF APPEALS
Alfred W. Fuller, Chairman

Dates of Issue:
April 23 & 30, 1964

Commonwealth of Massachusetts
PROBATE COURT
Docket No. 279369

Essex, ss.

To all persons interested in the estate of ADELAIDE G. GILSON late of Andover in said County, deceased and to the ATTORNEY GENERAL of said Commonwealth:

A petition has been presented to said Court for probate of a certain instrument purporting to be the last will of said deceased by CALVIN L. JENKS, of Goffstown, in the County of Hillsboro, and State of New Hampshire praying that he be appointed executor thereof, without giving a surety on his bond.

If you desire to object thereto you or your attorney should file a written appearance in said Court at Salem before ten o'clock in the forenoon on the eighteenth day of May 1964, the return day of this citation.

Witness, JOHN V. PHELAN, Esquire, First Judge of said Court, this seventeenth day of April 1964.

JOHN J. COSTELLO, Register
Tomlinson & Hatch
101 Amesbury Street
Lawrence, Mass. 23-30-7

Commonwealth of Massachusetts
PROBATE COURT
Docket No. 279294

Essex, ss.

To all persons interested in the estate of WILLIAM S. TITCOMB late of Andover, in said County, deceased.

A petition has been presented to said Court for probate of a certain instrument purporting to be the last will of said deceased by JESSIE E. TITCOMB of Andover, in the County of Essex praying that she be appointed executrix thereof.

If you desire to object thereto you or your attorney should file a written appearance in said Court at Lawrence before ten o'clock in the forenoon on the eleventh day of May 1964, the return day of this citation.

Witness, JOHN V. PHELAN, Esquire, First Judge of said Court, this fourteenth day of April 1964.

JOHN J. COSTELLO Register.
From the Office Of:
Cregg and Cregg
430 Canal Street
Lawrence, Massachusetts 23-30-7

BOARD OF APPEALS
PUBLIC HEARING

A public hearing will be held in the Conference Room, second floor, Town Hall, Andover, Mass., on Thursday, May 7, 1964, at 7:30 P.M. on the petition of F. HENRY BOUCHER for a variance from the requirements of Article VIII, Section IX, of the Zoning By-Law to approve the existing lot with less than the required amount of area and frontage located at 18 Lincoln Street, shown as Lot 36A, on the Assessors' Map 89.

BOARD OF APPEALS
Alfred W. Fuller, Chairman

Dates of Issue:
April 23 & 30, 1964

Mr. and Mrs. John Bennett of Alderbrook rd. entertained house guests during the weekend. Mrs. Bennett, Sr. whose home is in Vermont, spent Friday night here. Saturday and Sunday the Bennetts entertained Mr. and Mrs. George Dietel of Providence, R. I.

POWER MOWER
TUNE-UP SPECIAL 5.88
Oil changed; Carburetor cleaned and adjusted; Spark plug gapped.
COLE
PAINT & HARDWARE
10 MAIN ST. 475-1156

GEO. W. HORNE CO.
LAWRENCE, MASS.
TAR AND GRAVEL ROOFING SHEET METAL WORK
SPECIALIZING IN ASPHALT SHINGLING
Telephone 687-7339 Established 1854

You Get A Break
While it may be inconvenient to have insured glass break, making replacement necessary, you still have a big advantage over folks who do not have their glass insured. You get prompt action, when you report the breakage to us, and new glass is installed with a minimum of bother and no cost to you. You will be glad you had us insure it.
SMART & FLAGG, INC.
The Insurance Office
FOR OVER 100 YEARS
Olde Andover Village. – 93 Main St. – At The Arch – 475-6161

ELAINE'S
KNIT SHOPPE
138 BROADWAY LAWRENCE
(Next To Palace Theater)
Specializing in Brand Name Yarns
Columbia - Minerva; Unger & Fairknit
As seen in McCall's, Vogue and Needlework Magazines
• FREE INSTRUCTIONS •
HOURS 9 to 5:30 DAILY – 9 to 9 TUES & FRI
PHONE 682-2541

Jon Higgins Will Study In India

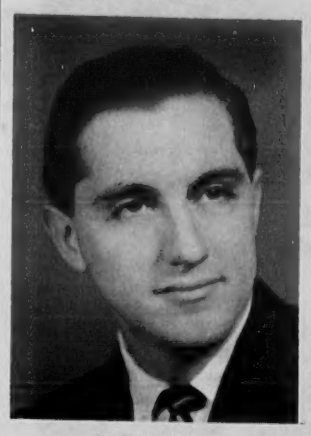

JON HIGGINS

Jon B. Higgins, a graduate student at Wesleyan University, has been awarded a Fulbright-Hays Educational Exchange Grant.

He will use the one-year grant to study South Indian Music at Madras University in India.

Recipients of the Fulbright grants are selected by the U. S. Board of Foreign Scholarships, the members of which are appointed by the President. They are made available under the provisions of the Fulbright-Hays Act of 1961. The act seeks to increase mutual understanding through international educational and cultural exchange. One of its principal goals is to promote international cooperation for educational and cultural advancement.

The grants provide for the recipient's travel and school expenses and a spending allowance for one academic year at a foreign university.

Higgins will receive his Master of Arts degree in Ethnomusicology in June and will begin his studies at Madras in July. He is a 1963 graduate of Wesleyan. He is the son of Mr. and Mrs. Roger W. Higgins, 3 Stonehedge rd.

Fire Log

The following are activities of the fire department, other than ambulance service, for the period of April 21 through 26.

Tuesday

Saunders, off So. Main st., grass and brush; Southwell, 19 Burnham rd., grass; Donahue and Co., Country Club, brush; Bronson, 35 Juniper rd., grass; B. and M. Railroad, along tracks from Andover station to Pole Hill, grass.

Wednesday

Hamel, South Main st., auto.

Friday

J. P. Stevens Co., off Stevens st., building; box 652, Lowell and Chandler, false alarm; Donovan, 177 Lowell st., car accident.

Saturday

Off River rd., Lawrence, grass; box 491, Elm and Brookfield, false alarm.

Sunday

Currie, Fosters Pond, brush fire; Myers, 17 Rennie dr., television; McGregor, 17 Rattlesnake Hill rd., brush.

BENTLEY ALUMNI MEET TONIGHT

The Merrimac Alumni Chapter of Bentley College of Boston, embracing some 500 graduates in 39 cities and towns, will hold its annual spring dinner meeting tonight at 7 p.m. at the Merrimack Valley Motor Inn, North Andover.

The speaker will be Jim Luscotoff of Andover, widely-known Boston Celtics basketball player, who will tell about his nine years with the Celtics. The Chapter president, Robert G. McAnern of Hidden rd., will preside.

Subscribe to the TOWNSMAN

FREE
1200 GREEN STAMPS
To All New
Heating Oil Cutstomers
Cyr Oil Co.
WE GIVE S&H GREEN STAMPS
683 2775

CLASSIFIED ADS

Personal a

THERMOGRAVED WEDDING INVITATIONS and a complete line of Wedding Stationery. Fine selection of papers and type-faces. Prompt service. ANDOVER TOWNSMAN, 26 Chestnut Street, cor. of Main Street. 475-1943. A-TF

BEAUTIFUL BAY MARE. Registered thoroughbred. 9 years. 16 hands. Sound. Winner of many ribbons and trophies. Selling because of conflict of interest. Right price for right buyer. Call (Burlington) 272-1246, evenings, Saturdays and Sundays. a 30-7

Lost and Found b

ANDOVER SAVINGS BANK pass Books No. 74160 and 41829 have been lost and application has been made for payment in accordance with Sec. 20, Chap. 167 of the General Laws. Payment has been stopped. B-23-30-7

Services Offered c

FLOOR CLEANING SERVICE - Floors waxed - stripped; cleaned and waxed. Dependable service. Satisfaction guaranteed. Call Mr. Kerr., North Reading, 664-3004, after 1:00 p.m. c-18-25-TF

CURTAINS - WASHED, IRONED and starched. Fiberglas curtains and drapes. Also draperies and other household ironing. Prices reasonable. Call 475-2756. C-TF

ALTERATIONS - DRESS MAKING - Drapes - Curtains - All Sewing Problems. Free Estimates. Call Mrs. F. C. Brimblecom, 475-1125. C-23-30-TF

INTERIOR DECORATING AND Carpentry work, Remodeling. 23 year's experience. Harold Walker, 28 Essex Street. C-9-16-23-30-TF

ALTERATIONS AND MENDING done reasonably. Knitting and crocheting finished. Shirt collars turned. Phone 686-7872. C-20-27-TF

EXPERT INVISIBLE WEAVING on all types of wearing apparel materials. Burns, mothholes and tears mended invisibly. Special attention to Gabardines, Rayons and Silks. Free estimates cheerfully given. Mrs. Helen R. Koester, 142 Loveloy Rd., Andover, GR 5-3823. C-TF

Help Wanted—Female e

MOUNT VERNON AND North Streets., Lady for house cleaning, one day per week on Thursday or Friday. Call 683-4362 after 6:30 p.m. e23-30

HOUSEKEEPER WANTED TO live in. Write or call Mrs. Johnson, 59 Central Street, 475-1108. E-30

TELEVISION-ADVERTISEMENTS PAVE the way for your "call". For high weekly earnings and pleasant, interesting work servicing waiting Avon customers, Write Irene Henry, R.F.D. Pope Road, Concord, Mass., or phone 688-2686. E-30

UNUSUAL OPPORTUNITY - OUR rapidly expanding international company needs a woman in the Andover area who is not satisfied with just a job. If you have ambition and the sincere desire to build a permanent and lucrative future earning $7,500 a year and up plus the use of a new car, make an appointment for a personal interview by calling Mr. Ferris, 2:30 - 5:30 p.m. only, in Haverhill 372-8591. e30

SIAMESE KITTENS FOR Sale - Sealpoint, Reg. $25.00. Call 475-0250. K-30

Dogs, Cats and Pets k

FREE - FOR THE ASKING, loveable kittens that are trained. Please call 475-3352. K-30

Articles for Sale l

VACUUM CLEANERS - BRAND new, 1963 models. Attachments for rugs, upholstery and mattresses.-2 year guarantee. Full price $15.00 or $1.25 weekly. MU 3-6611. L23-30-7-14

PICNIC TABLE, LAWN swings, window boxes, Patio & Lawn furniture, ornamental wells, dog houses, work benches, cupolas, trellises, deacon's benches. Capentry work reasonable. Bob Ernst, 31 Stinson Road, Andover, 475-6644. L-30-7-14-21

ANTIQUE SOFA - Also desk, chairs and rugs. Please call 475-6133. L-30

For Rent

FOR ANDOVER RENTALS call F. W. Bradley & Associates. 475-1242. tt-TF

Realtors u

DOUGLAS N. HOWE, REALTOR, 52 Main Street, Andover, Phone GR 5-5100, evenings GR 5-2423. U-TF

JOHN ALDEN, Andover, Realtor. Residential, commercial and land. Complete service for buyers and sellers. Call 475-4500; evenings 475-4600. Kenneth R. Ivester Agency, 217 Main St., North Reading. U-TF

HUNNEMAN & COMPANY, Inc., Realtors, 66 Main Street, Andover. 475-4477. Mrs. John F. Giblin; Mrs. Robert L. Morgan, Residential and Commercial properties. Rentals. U-TF

Wanted to Buy v

ANTIQUES - BOSTON DEALER buying gold leaf frames; brass beds; marble-topped furniture; oak, round tables; fancy dishes; gold coins. Tel. Lawrence, MUrdock 8-3072 or write G. J. Silverman, 2 Lowell St., Boston. V-TF

ANTIQUES OR ANYTHING old, Marble-top, Walnut, Grape and Rose carved Furniture, Glass, China, Silver, Jewelry, Clocks, Prints, Frames, Guns, Coins, Furniture, Etc., William F. Graham Jr., 165 Golden Hill Ave., Haverhill, Mass. Tel. Haverhill Drake 23708. Will call to look. V-TF

H. KRINSKY & SON, Junk Dealers, always buying Rags, Scrap Iron, Brass, Copper, Lead, Batteries. No lot too small or too big. Park St., Andover - on same spot for over 35 years. V-2-9-16-23-30

REFRIGERATOR WANTED. Call 475-0417. V-30

1782 COLONIAL
COMPLETELY UNRESTORED
One of 2 earliest tri-levels in America. Pegged construction, hand-hewn timbers, 9 rooms, 4 fireplaces, wainscoting, gunstock posts, old hardware, copper water heater in fireplace, lovely wide pine board floors, private wine cellar, 15 ft. antique mural, lovely river view. 2 acres in rear. $15,000. Exclusive.
THE CHRISTOPHERS
Real Estate
MARKET SQUARE, AMESBURY
Tel 388-1722

W. R. HILL, Inc.
45 MAIN ST. ANDOVER
SALES & SERVICE
• WASHERS • DRYERS • STOVES
• DISHWASHERS • DISPOSALS
Factory Authorized Service
WHIRLPOOL KITCHENMAID HAMILTON
Also Servicing G.E. & Bendix
CALL 475-0102

AT CHAMBER BANQUET – Attending the Greater Lawrence Chamber of Commerce banquet last Thursday evening at the Phillips Academy Gymnasium were members of the Andover Board of Trade, their wives and guests. They heard Sen. Edward M. Kennedy and other dignitaries speak to an overflow crowd. (Cole)

FREE EXAM FOR ORAL CANCER

The dentists of Andover announce the establishment of a free evening clinic for the detection of oral cancer.

The clinic will be held Tuesday evenings, May 5, 19 and 26 the Junior High School, from 7 to 8:30 p.m.

It is recognized that many cases of oral cancer are very curable when detected at an early stage, and that perhaps there are many people in the community who have not had the benefit of a thorough examination of the soft structures of the mouth within the past year to protect against this disease. This should be of particular interest to individuals over 30 years of age, and anyone who wears any type of artificial denture.

In the interest of better health for the community as a whole, the local dentists are providing this examination at no charge to those who wish to attend.

Book Bazaar At Lawrence YWCA

Mrs. Abbott S. Galaher, chairman of the Book Bazaar of the Greater Lawrence YWCA, announces that this year's bazaar will be held for three days, June 4-6.

All proceeds will be used for Camp Y-Wood, the YWCA camp for girls in Salem, N.H. Books of all kinds will be gratefully accepted. Pictures, prints, and frames would also be appreciated. Donations may be left at the YWCA Building, 38 Lawrence st., Lawrence, or through the local area chairman, Mrs. C. W. Jameson of Andover.

COMMUNION BREAKFAST BY MEN'S GUILD

The annual Communion Breakfast of St. Basil's Men's Guild will be held May 3.

A special Mass will be offered at 8:30 a.m. in the Seminary Chapel for the intention of all the members of the Guild. After the Mass, breakfast will be served in the Seminary Dining Hall.

ACADEMY BARBER SHOP
96 MAIN ST. NEAR A & P
3 BARBERS – GOOD SERVICE
New Hours: Daily 8:30 to 6
CLOSED MONDAYS

Katherine's Bridal Shop
FOR YOUR
PROM GOWNS
A superb collection of gowns from leading designers in the country. Call early – one of a style sold to a school.
PRICES 24.95 AND UP
FREE ALTERATIONS 475-0115 BALLARDVALE

Cross Coal Co.
EST. 1864
FUEL AND RANGE OIL

LITTLE LEAGUE
SHOES & SNEAKERS
AT THE
E-J SHOE STORE
SHAWSHEEN PLAZA

Protect
Your
TABLE TOPS
And Other Fine Furniture With
PLATE GLASS
Why Gamble?
TEL. MU 3-7151
For Information
Lawrence Plate & Window Glass Co.
417 Canal St. Tel. 683-7151

Guaranteed
MOTHPROOFING!
FREE!
Guard your fine woolens against moth damage—at no extra cost. We'll mothproof them *unconditionally*, and return everything Sanitone *clean*, luxuriously soft and new looking. Get this complete, professional service today!
First in Drycleaning APPROVED SANITONE SERVICE
Anton's CLEANSERS
OPEN DAILY
6:30 a.m. to 8 p.m.
(Sat. 8 to 6)
357 North Main Street - Shawsheen

Why Anton's Box Storage Plan means *better care* for your clothes

- *New Budget Plan Available.*
- *All garments hang on individual hangers after Sanitone cleaning.*
- *In our own, modern Air Conditioned Vaults.*
- *Storage charge is less than the cost of weaving one small moth hole. ($4.95 for $250.00 insurance protection).*
- *In the Fall, you take your garments as you need them.*

First in Drycleaning APPROVED SANITONE SERVICE
a national service
Anton's CLEANSERS
OPEN DAILY
6:30 a.m. to 8 p.m.
(Sat. 8 to 6)
357 North Main Street - Shawsheen